

# CERTIFICATE OF SURVEY No. 2401 RB

TWO TRACTS OF LAND BEING TRACT 1A-1 OF C.O.S. 1669 AND THE SW1/4 SECTION 2  
SITUATED IN THE SE1/4 SECTION 35, T1S, R9E, N1/2 AND SW1/4 SECTION 2, T2S, R9E,  
P.M.M., PARK COUNTY, MONTANA

FOR: CHARLES R. DONOVAN  
BY: GASTON ENGINEERING & SURVEYING

REASON FOR SURVEY: TO REALIGN A COMMON BOUNDARY  
BETWEEN TWO EXISTING TRACTS OF RECORD

DATE: AUGUST, 2011  
BOZEMAN, MONTANA

**NOTES**  
 ○ = FOUND MONUMENT AS NOTED  
 ● = SET 5/8"x24" REBAR W/CAP  
 Y.P.C. = YELLOW PLASTIC CAP  
 A.C. = ALUMINUM CAP  
 RB = RADIAL BEARING  
 W.C. = WITNESS CORNER  
 C.O.S. = CERTIFICATE OF SURVEY

**BASES OF BEARINGS**  
 BEARINGS FOR THIS CERTIFICATE OF SURVEY  
 ARE BASED ON THE E-W MID-SECTION LINE  
 OF SECTION 2 BEING S86°11'22"W AS SHOWN  
 IN CERTIFICATE OF SURVEY No. 1066

**AREA**  
 AREA = 316.855 ACRES

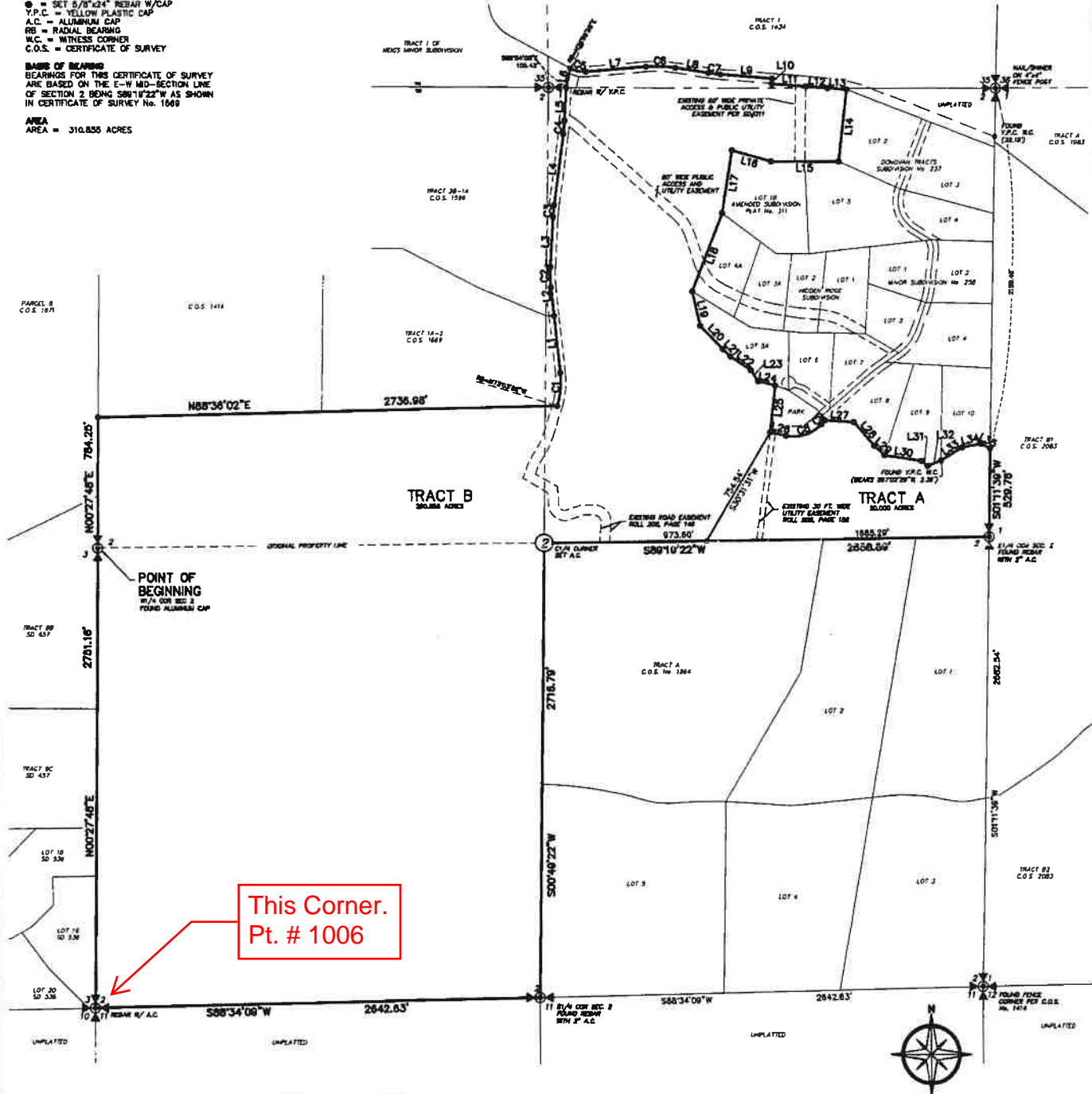

This Corner.  
Pt. # 1006

CURVE TABLE			
CURVE	LENGTH	RADIUS	DELTA
C1	200.47	500.00	27°56'71"
C2	122.87	750.00	9°23'12"
C3	73.80	1000.00	6°13'42"
C4	61.24	1000.00	4°39'17"
C5	97.38	185.00	33°48'11"
C6	179.33	750.00	13°42'00"
C7	72.13	1000.00	4°07'58"
C8	229.85	215.00	81°15'08"
C9	31.18	470.00	3°48'03"

LINE TABLE		
LINE	LENGTH	BEARING
L1	342.54	N06°02'18"W
L2	170.10	N06°02'18"W
L3	297.41	N03°20'55"E
L4	429.48	N07°34'56"E
L5	197.40	N02°53'20"E
L6	118.64	N13°06'04"E
L7	363.39	N85°08'48"E
L8	199.04	S81°09'13"E
L9	307.01	S85°17'11"E
L10	33.09	S00°39'08"W
L11	200.37	S85°35'23"E
L12	129.27	S65°31'36"E

LINE TABLE		
LINE	LENGTH	BEARING
L13	112.52	S65°36'35"E
L14	434.20	S06°25'10"W
L15	400.00	N89°54'08"W
L16	240.70	N73°48'51"W
L17	382.40	S06°54'05"W
L18	500.02	S20°59'19"W
L19	210.39	S12°36'56"E
L20	193.62	S43°36'31"E
L21	62.96	S44°52'38"E
L22	144.40	S55°33'02"E
L23	61.89	S32°55'22"E
L24	102.56	S78°50'45"E

LINE TABLE		
LINE	LENGTH	BEARING
L25	281.54	S06°11'42"W
L26	84.85	S77°27'38"E
L27	173.19	S86°10'40"E
L28	184.80	S42°43'37"E
L29	65.37	S47°38'13"E
L30	222.57	S80°54'31"E
L31	48.60	S52°48'10"E
L32	68.78	N68°23'42"E
L33	150.05	N58°38'02"E
L34	114.28	N79°22'22"E
L35	61.35	S63°29'30"E

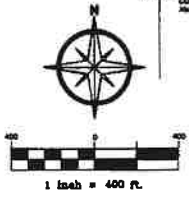

**GASTON ENGINEERING  
SURVEYING & SOILS TESTING**

**G<sup>2</sup>**

SHEET 1 OF 2  
 FIELD 11-207  
 11-829 4th Ave. S  
 BOZEMAN, MT 59717  
 (406) 596-0288 FAX 596-0289  
 DATE: 08/04/11

CONSULTING ENGINEERS  
 LAND SURVEYORS  
 SOILS TESTING  
 11-207  
 BOZEMAN, MT 59717  
 (406) 596-0288 FAX 596-0289

C/S 2401 RB