

Supposed T. 9 S. R. 15 E

Recd S.G.O. Sep. 15-1884.  
" " " Oct. 31- "  
C. H. Nov. 6-1884.

Con. Line from Lode to T.P. agrees with Sur. 54.

Lode is situated in T9 S. R 15 E.  
Mill Site " " " T9 S R 14 E.

UNSURVEYED.

A = 795156 } Dec 30 1886  
B = 795146 }

SURVEY NO 53.A & B

MINERAL DISTRICT NO 2

PLAT

OF THE CLAIM OF

SAMUEL JACKSON

UPON THE

ORE CACHE LODE AND M.S.

LOCATED JUNE 27-1884.  
NEW WORLD MINING DISTRICT,

GALLATIN COUNTY,

MONTANA TERRITORY.

Containing an Area of 21.35 Acres.

Scale of 200 Feet to the inch.

Variation 20° 15' East.

SURVEYED BY

Clarence M. Stephens.

U. S. Deputy Mineral Surveyor.

August - 18-19 1884

The original Field Notes of the Survey of the Claim of Samuel Jackson

upon the Ore Cache Lode and Mill Site, from which this plat has been made, have been examined and approved, and are on file in this office; and I hereby certify that they furnish such an accurate description of said Mining Claim as will, if incorporated into a patent, serve fully to identify the premises; and that such reference is made therein to natural objects and permanent monuments as will perpetuate and fix the locus thereof. I further certify that the value of the labor and improvements placed thereon by the applicant or his grantors, is not less than Five Hundred Dollars, and that said improvements consist of 1/2 Disc. shaft and shaft house, shaft No. 2 and house, valued at \$700.00

as appears by the report of the deputy surveyor and the testimony of two disinterested witnesses. And I further certify that this is a correct Plat of said Mining Claim, made in conformity with said original field notes of the survey thereof.

U. S. Surveyor-General's Office, Helena, Montana Territory. } November 17 - 1884. } John Harris U. S. Surveyor-General for Montana.

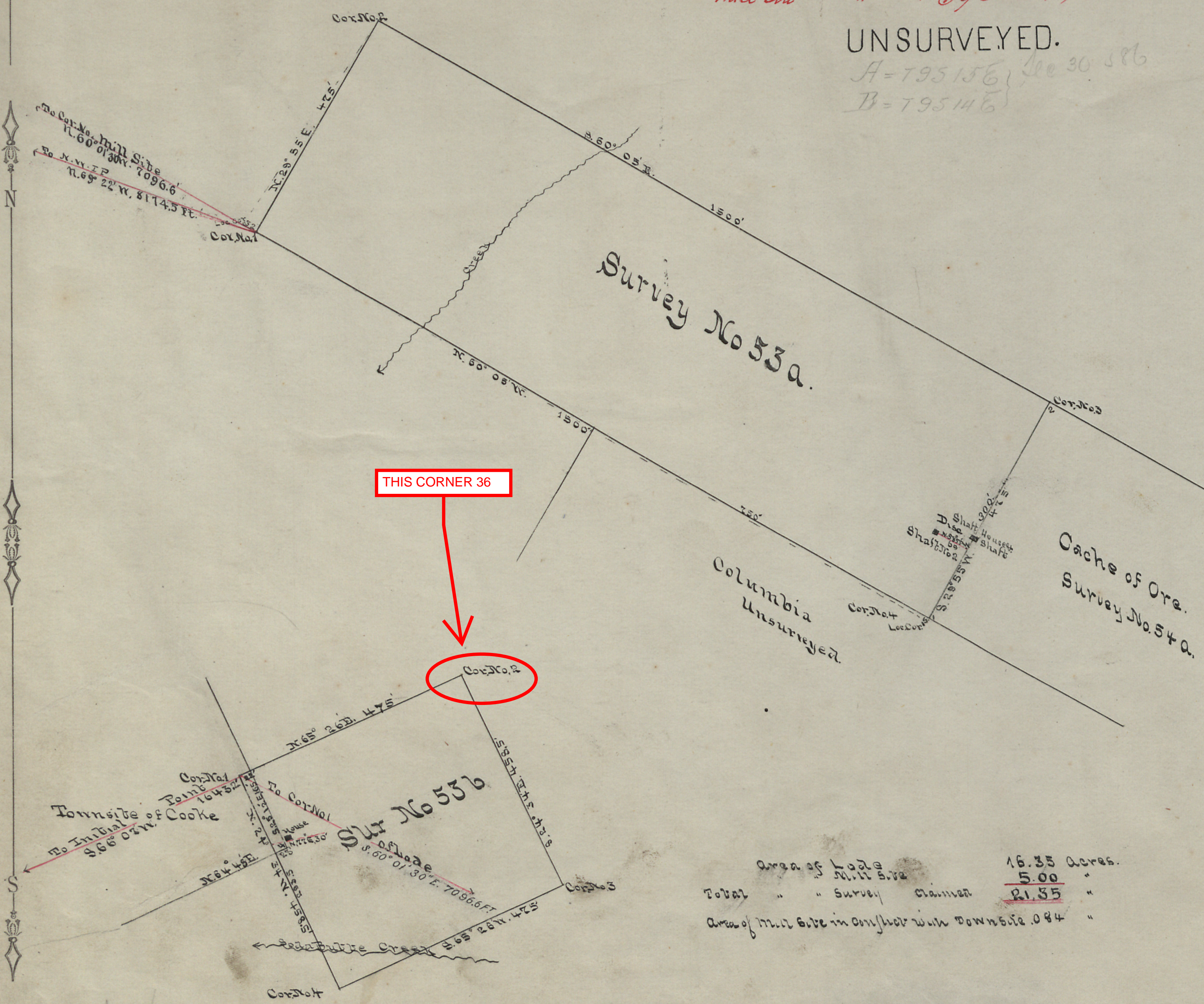

Area of Lode	16.35	Acres.
Mill Site	5.00	"
Total	21.35	"
Area of Mill Site in Conflict with Downside 084		"

M. E. No. 31  
PAT. No. 11996

Index Claim.  
Index Claimant.  
Con. sheets, 986, 586, 1005, 1006

N 53 Dist. No 2

2

53/2

75