

CERTIFICATE OF SURVEY No. 1630

A RESURVEY OF A PORTION OF BLOCK 12 OF WILSALL TOWNSITE AND THE ABANDONED PORTION OF SHIELDS STREET BETWEEN LOT 16 OF BLOCK 12 AND LOT 1 OF BLOCK 11.

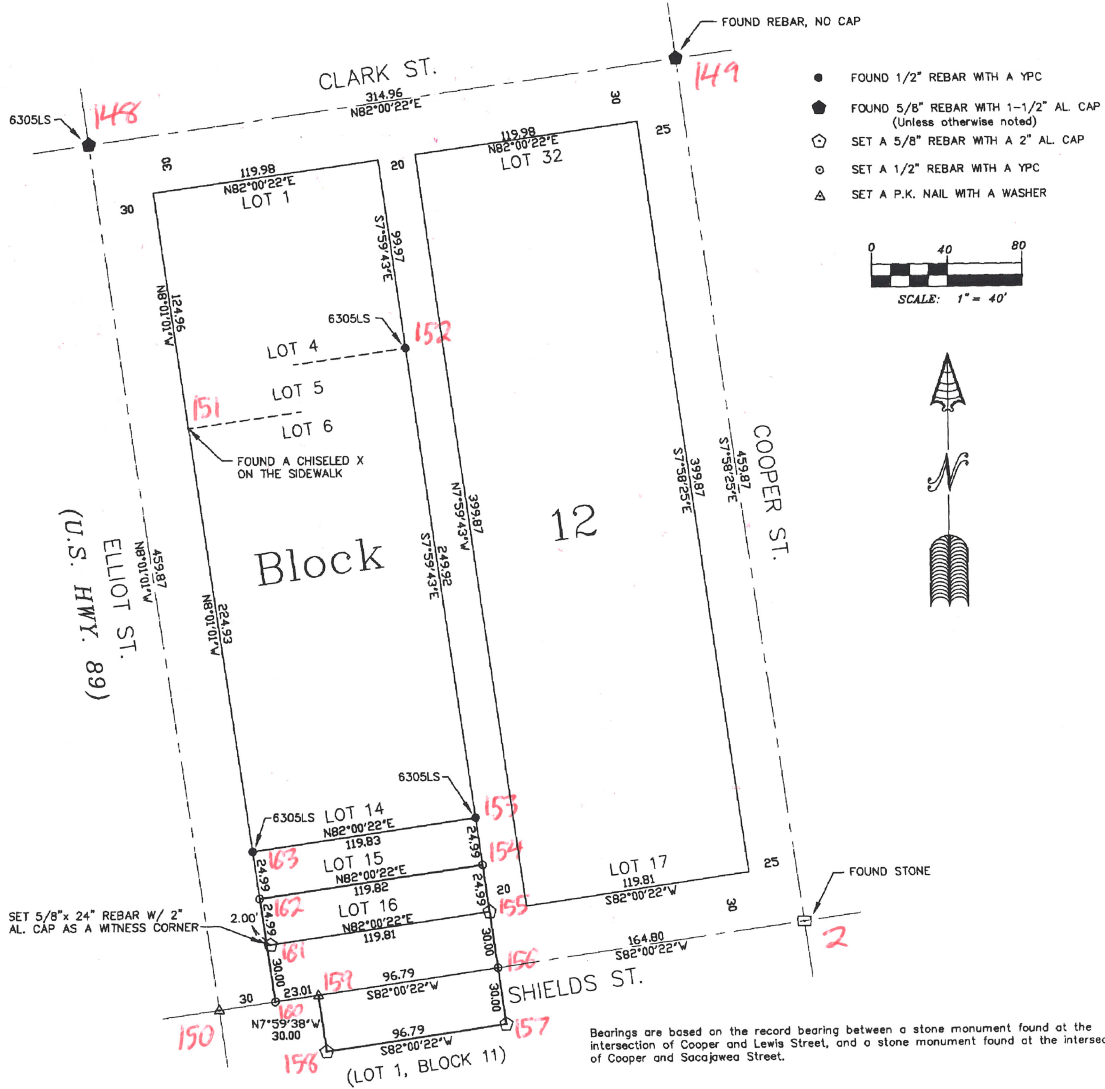

Bearings are based on the record bearing between a stone monument found at the intersection of Cooper and Lewis Street, and a stone monument found at the intersection of Cooper and Sacojwea Street.

Certificate of County Commissioners:

I, Dan B. Gutebier, Chairman of the Park County Board of Commissioners, hereby certify this certificate has been duly examined and found to conform with the requirements of Section 76, M.C.A., and applicable Park County regulations.

Dan B. Gutebier
Dan B. Gutebier, Chairman
Date: 12/21/00

Certificate of County Treasurer:

I, Bert R. Holland, Treasurer of Park County, hereby certify that this certificate has been duly examined and that no real property taxes assessed and levied on the lands shown are delinquent.

Bert R. Holland
Bert R. Holland, Treasurer
Date: Dec. 14, 2000

Certificate of Surveyor:

I, Warren P. Latvala, Montana Land Surveyor License No. 6305LS, hereby certify that the survey shown hereon was executed under my supervision in October, 2000.

Warren P. Latvala
Warren P. Latvala, P.L.S.
Date: 12-14-00

Purpose of Survey:

This survey was performed at the request of Dr. Rodney Longfellow to locate and monument the boundaries of his property as described in the deed recorded on page 402 of Roll 38 of Deeds.

Surveyors Notes:

- The portion of Shields Street between Cooper and Elliot Streets was abandoned by order of the Park County Board of Commissioners dated August 12, 1981. That order is included in File No. 41 of the records of road and street abandonments.
- The deed recorded on page 402 of Roll 38 purports to transfer all of that portion of Shields between Lot 1 of Block 11 and Lot 16 of Block 12 to Dr. & Mrs. Longfellow. Fee Title to the westerly 30 ft. of Lot 1 of Block 11 had previously been acquired by the Montana Department of Transportation in 1971. With the 1981 abandonment, the MDT would take title to the centerline of the abandoned portion of Shields Street adjacent to the property it had acquired in 1971.

Filed this 21st day of Dec., A.D., 2000, at 4:11 o'clock P.M.
Park County Clerk & Recorder by *Carla Benning* Deputy Document No. 287251

WILSALL TOWNSITE	
CERTIFICATE OF SURVEY No. 1630	
LATVALA AND ASSOCIATES LAND SURVEYING AND CONSULTING	
WARREN P. LATVALA, P.L.S. 1224 HWY. 89 NORTH LINCOLN, MT 59017	
DATE: NOVEMBER 13, 2000	COMMENCED: 1
JOB NO.: 300	DATE: MAY 2, 2000
CHECKED BY: RPL & TAL	COMPLETED: 1
DRAWN BY: DJR	OCTOBER 25, 2000

\$5.50 fee

CS 1630