

CERTIFICATE OF SURVEY

In Gov't Lot 3, Section 23
T8S, R9E, MPM,
PARK COUNTY, MONTANA
BLOCK 1, SCOTT'S ADDITION
to GARDNER

Survey requested by DeLesse Properties Inc. It being their desire to identify and monument the N90° of Lot 1 of Block 1 of the Scott's Addition to Gardner.

Scale of bearings accepted from Park County Certificate of Survey No. 2442.

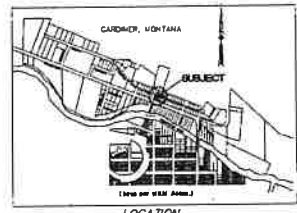

MONUMENT	DESCRIPTION	NORTHING	EASTING
CP-4	2 1/2" nail	10289.57	8254.88
CP-5	2 1/2" nail	10248.58	8304.24
CP-201	2 1/2" nail	10273.28	10026.52
CP-403	2 1/2" nail	10376.48	8444.08
CP-412	2 1/2" nail	10324.00	8385.42
NA	unmarked	10314.52	8524.21
B	bert 3/4" rod-see A	10514.44	8072.88
1	iron nail	10238.78	10145.01
0	1" iron nail	10145.13	10159.31
E	3/4" pipe	10068.63	10239.87
sw L&T lot in subdivision const.		8948.07	9009.94
S	Rein. Survey cap	10421.72	8823.52
H	metal nail	10264.79	8202.45
J	metal nail	10248.39	8254.88
K	unmarked	10211.52	8274.27
L	Survey cap	10157.74	10008.38
M	unmarked	10315.74	8422.23
N	unmarked (See V)	10289.57	8480.70
O	Survey cap	10287.48	8413.86
P	unmarked	10338.21	10022.08
R	unmarked	10098.08	10221.25
T	Survey cap	10348.13	8437.48
U	Survey cap	10358.87	8483.09
V	Lead & lock	10268.28	8465.17

*values calculated from O by record extrapolated from prior lines

CERTIFICATE OF EXEMPTION

I hereby certify that this Certificate of Survey is exempt from subdivision review. This is an International Certificate of Survey only. No new tracts are created, and no property lines are changed.

Henry A. Rata, PLS 37165

STATE of Montana
Park County

On this 7th day of May, 2013, before me, a Notary Public for the State of Montana, personally appeared Henry A. Rata, known to me to be the person whose name is subscribed to the Certificate of Exemption above, and acknowledged to me that he executed the same.

Notary Public for the State of Montana
Reading of: [Signature]
My commission expires: 2/21/2014



PARK COUNTY PLANNING BOARD

Examined and recommended for approval.
Dated this ___ day of ___, 20__.

Chairman
Park County Planning Board

PARK COUNTY BOARD OF COUNTY COMMISSIONERS

I, the Chairman of the Board of County Commissioners, do hereby certify that this Certificate of Survey has been duly reviewed, and has been found to be exempt from the requirements of the Subdivision and Platting Act, Section 75-2-101 of the M.C.A. and the Park County Subdivision Regulations.

Chairman
Board of County Commissioners

CERTIFICATE OF COUNTY TREASURER

I, _____, Treasurer of Park County, Montana, do hereby certify that the accompanying Certificate of Survey has been duly examined and that no real property taxes assessed and levied on the subject tract are delinquent.

Dated this ___ day of ___, 20__.

County Treasurer

in GARDNER

1/4	S	T	R
23	9S	8E	

PS 17+18 CS 2450

THIS CORNER 18

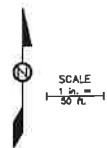
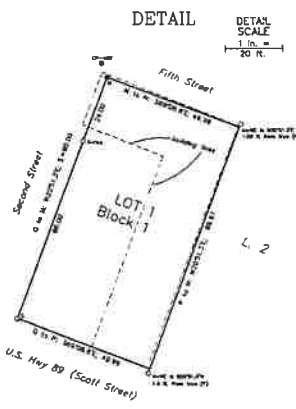
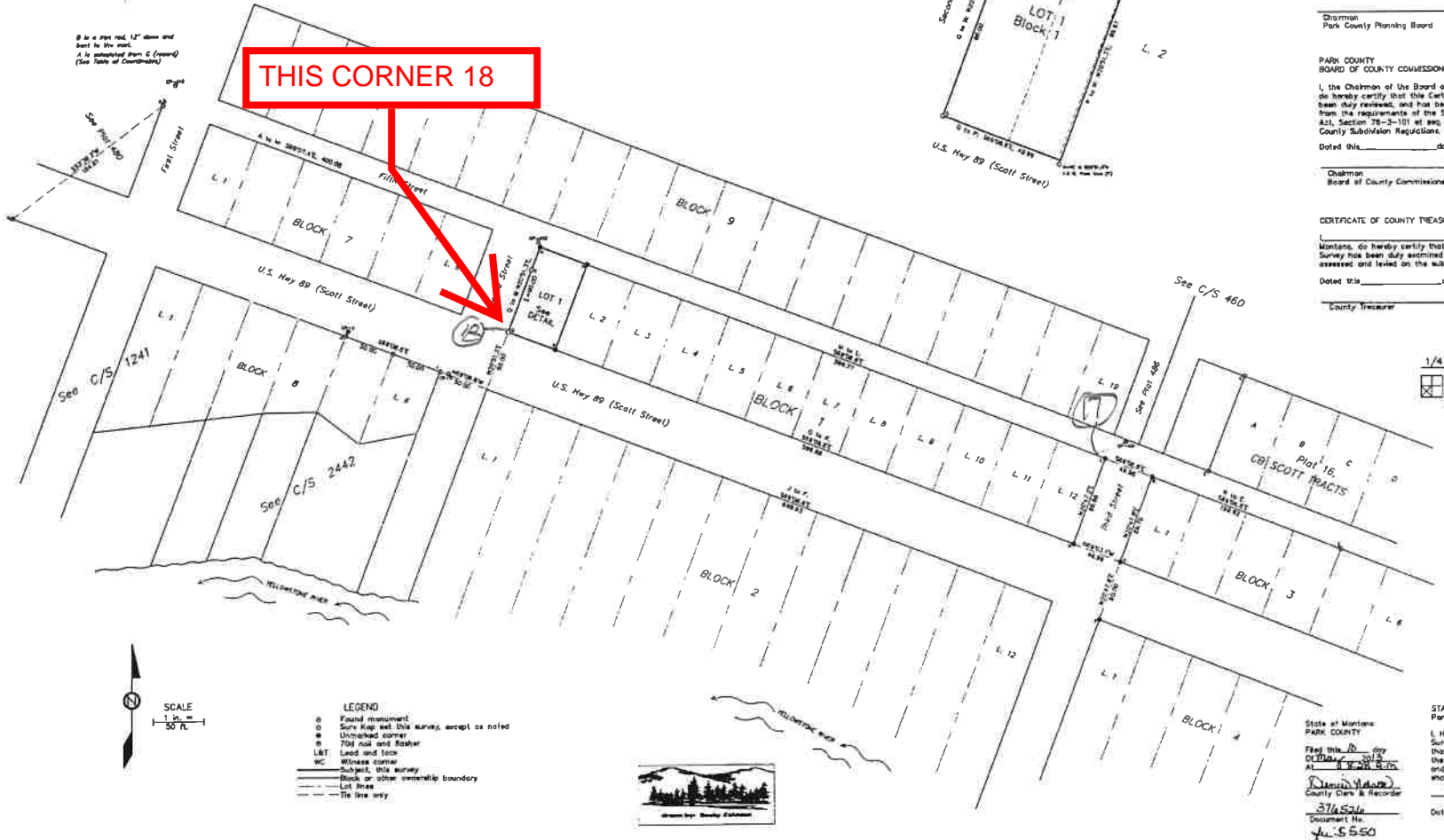

- LEGEND
- Found monument
 - Survey cap used this survey, except as noted
 - Unmarked corner
 - 7/8" nail and washer
 - L&T Lead and lock
 - Witness corner
 - Subject, title survey
 - Block or other ownership boundary
 - Lot lines
 - Title line only



State of Montana
PARK COUNTY
Filed this 7th day of May, 2013
at _____
[Signature]
County Clerk & Recorder
37165
Document No.
4-5550

STATE OF MONTANA
Park County
I, Henry A. Rata, Registered Land Surveyor No. 37165, hereby certify that I made this survey shown on the attached certificate in April 2013, and that this survey is correctly shown and described herein.
[Signature]
Date: May 7, 2013