

This Corner (18)

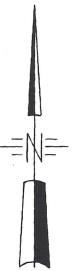
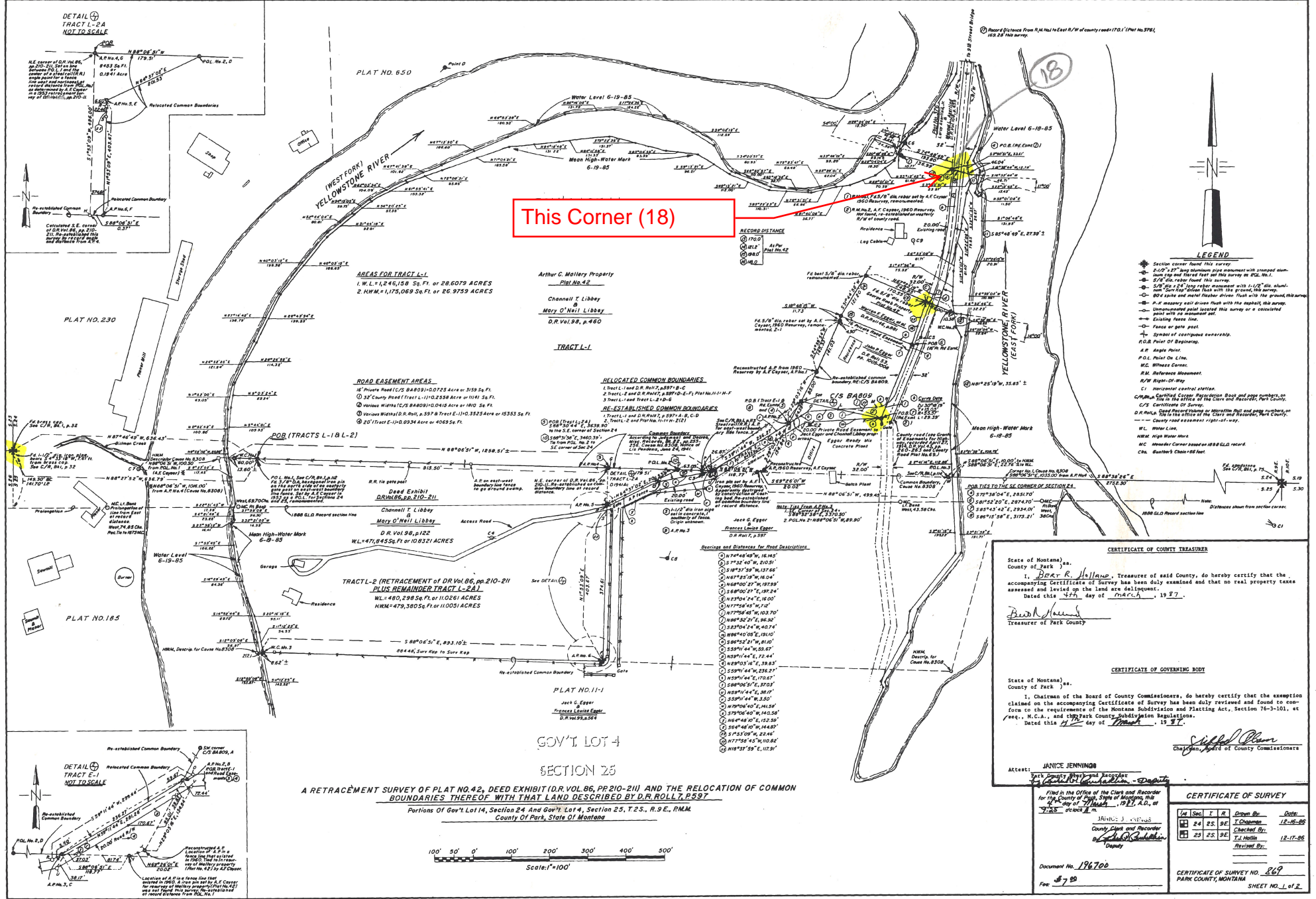

LEGEND
Section corner found this survey
2 1/2" x 3 1/2" iron monument with standard dimensions and marked flat on this survey as S.C.M. 1.
3 1/2" x 3 1/2" iron monument with 1/2" x 1/2" x 1/2" aluminum corner flush with the ground, this survey.
80# stake and metal fleasher driven flush with the ground, this survey.
1/2" x 1/2" x 1/2" aluminum nail driven flush with the ground, this survey.
Iron nail with aluminum cap.
Existing fence line.
Fence or gate post.
Sketch of certificate ownership.
R.C.S. Point of Beginning.
A.P. Angle Point.
P.O.L. Point On Line.
M.C. Witness Corner.
R.M. Reference Measurement.
R/W Right-Of-Way.
C/I Intersection control station.
C.C.A. Certified Copy, Precorrection Book and page numbers, on file in the Office of the Clerk and Recorder, Park County.
C/T Certificate of Survey.
D.R. Roll, Deed Precorrections or Abstracts and page numbers, on file in the Office of the Clerk and Recorder, Park County.
County road easement right-of-way.
Inner Line.
H.W. High Water Mark.
M.C. Monument Corner found on 1888 G.L.L. record.
M.C. Monuments Chain 66 feet.
1888 G.L.L. record line.
Distances shown from section corner.

CERTIFICATE OF COUNTY TREASURER
State of Montana) ss.
County of Park) ss.
I, Deer R. Holland, Treasurer of said County, do hereby certify that the accompanying Certificate of Survey has been duly examined and that no real property taxes assessed and levied on the land are delinquent.
Dated this 27th day of March, 1977.
Deer R. Holland
Treasurer of Park County

CERTIFICATE OF GOVERNING BODY
State of Montana) ss.
County of Park) ss.
I, Chairman of the Board of County Commissioners, do hereby certify that the exemption claimed on the accompanying Certificate of Survey has been duly reviewed and found to conform to the requirements of the Montana Subdivision and Platting Act, Section 76-3-101, et seq., N.C.A., and other Park County Subdivision Regulations.
Dated this 27th day of March, 1977.
Janice Jennings
Chairman, Board of County Commissioners

CERTIFICATE OF SURVEY
Accessed: Janice Jennings
Deer R. Holland
Deer R. Holland
Filed in the Office of the Clerk and Recorder for the County of Park, State of Montana, this 27th day of March, 1977, A.D., at 10:58 o'clock A.M.
JANICE JENNINGS
County Clerk and Recorder
Deer R. Holland
Deputy
Document No. 196700
Fee: \$7.50
CERTIFICATE OF SURVEY No. 869
PARK COUNTY, MONTANA
SHEET No. L of L

GOV'T LOT 4 SECTION 25
A RETRACEMENT SURVEY OF PLAT NO. 42, DEED EXHIBIT (D.R. VOL. 86, PR. 210-211) AND THE RELOCATION OF COMMON BOUNDARIES THEREOF WITH THAT LAND DESCRIBED BY D.R. ROLL 7, P. 597
Portions of Gov't Lot 4, Section 24 and Gov't Lot 4, Section 25, T.2S., R.9E., R.M.4
County of Park, State of Montana

