

DUFFY'S MEADOW

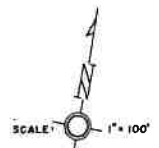

AN ADDITION TO THE TOWNSHIP OF SILVER GATE
IN THE COUNTY OF PARK
STATE OF MONTANA

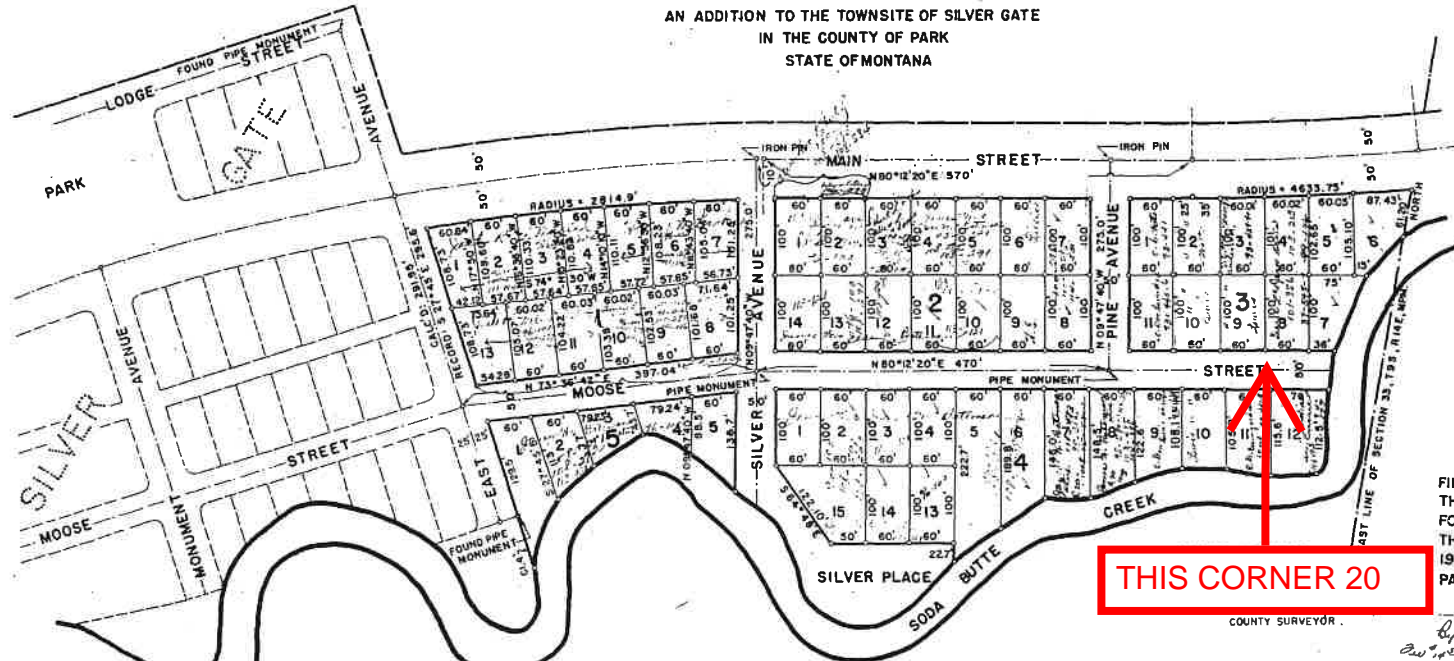

62125

FILED IN THE OFFICE OF
THE CLERK AND RECORDER
FOR THE COUNTY OF PARK
THIS 17th DAY OF August
1947 AT 10:55 MINUTES
PAST 8 O'CLOCK P.M.

THIS CORNER 20

STATE OF MONTANA } S.S.
COUNTY OF PARK }
ARNOLD F. CAYSER, BEING FIRST SWORN, SAYS THAT HE IS THE SURVEYOR WHO EXECUTED THE SURVEY OF THE WITHIN SUBDIVISION OF WHICH THE ANNEXED PLAT IS A TRUE REPRESENTATION, AND THAT SAID SUBDIVISION WAS LAID OUT ACCORDING TO THE REQUIREMENTS OF THE LAW REGULATING THE SAME.
Arnold F. Cayser
SUBSCRIBED AND SWORN TO BEFORE ME THIS 17th DAY OF
December 1947.
Thomas F. Swartz
NOTARY PUBLIC
MY COMMISSION EXPIRES *February 9, 1948*

STATE OF MONTANA } S.S.
COUNTY OF PARK }
I, RALPH DUFFY, HEREBY CERTIFY THAT I HAVE CAUSED TO BE SURVEYED AND SUBDIVIDED AS SHOWN ON THE ANNEXED MAP A PART OR PORTION OF SECTION 33, TOWNSHIP 9 SOUTH, RANGE 14 EAST, MONTANA PRINCIPAL MERIDIAN, HENCEFORTH TO BE KNOWN AS "DUFFY'S MEADOW", AND THAT ALL THE LANDS INCLUDED IN ALL THE STREETS, AVENUES AND PLACES THEREIN ARE HEREBY DEDICATED TO THE USE BY THE PUBLIC FOREVER.
Ralph Duffy
STATE OF MONTANA } S.S.
COUNTY OF PARK }
ON THIS 17th DAY OF *December* 1947, BEFORE ME A NOTARY PUBLIC IN AND FOR SAID COUNTY AND STATE PERSONALLY APPEARED

COUNTY SURVEYOR
RALPH DUFFY KNOWN TO ME TO BE THE PERSON WHOSE NAME IS SUBSCRIBED TO THE WITHIN INSTRUMENT AND ACKNOWLEDGED TO ME THAT HE EXECUTED THE SAME.
IN WITNESS WHEREOF I HAVE HEREUNTO SET HAND AND AFFIXED MY OFFICIAL SEAL THE DAY AND YEAR FIRST ABOVE WRITTEN.
Thomas F. Swartz
NOTARY PUBLIC
MY COMMISSION EXPIRES *February 9, 1948*

STATE OF MONTANA } S.S.
COUNTY OF PARK }
WE, THE BOARD OF COUNTY COMMISSIONERS HEREBY CERTIFY THAT WE HAVE EXAMINED THE ANNEXED MAP AND APPROVE THE SAME AFTER FINDING THAT NO PARK OR PLAYGROUND NEED BE SET ASIDE.
DATED: *12-17* 1947.
Ray A. Combs
CHAIRMAN
R. L. Baird
CLERK & RECORDER

*Review as rd. report of Cayser & Swartz
1947 8:00 P.M.*