

LEGEND

- SET 3/4" x 1/4" MARK WITH 2" AL. CAP
 - FOUND MONUMENTS - TYPE AS NOTED
 - CORRESPONDING OWNERSHIP
 - EC WITNESS CORNER
- EDGE OF BEARING: CERTIFICATES OF SURVEY NO. 1033 AND 1038
 TOTAL AREA: 6.8774 SQ. FT. OR 0.1602 ACRES

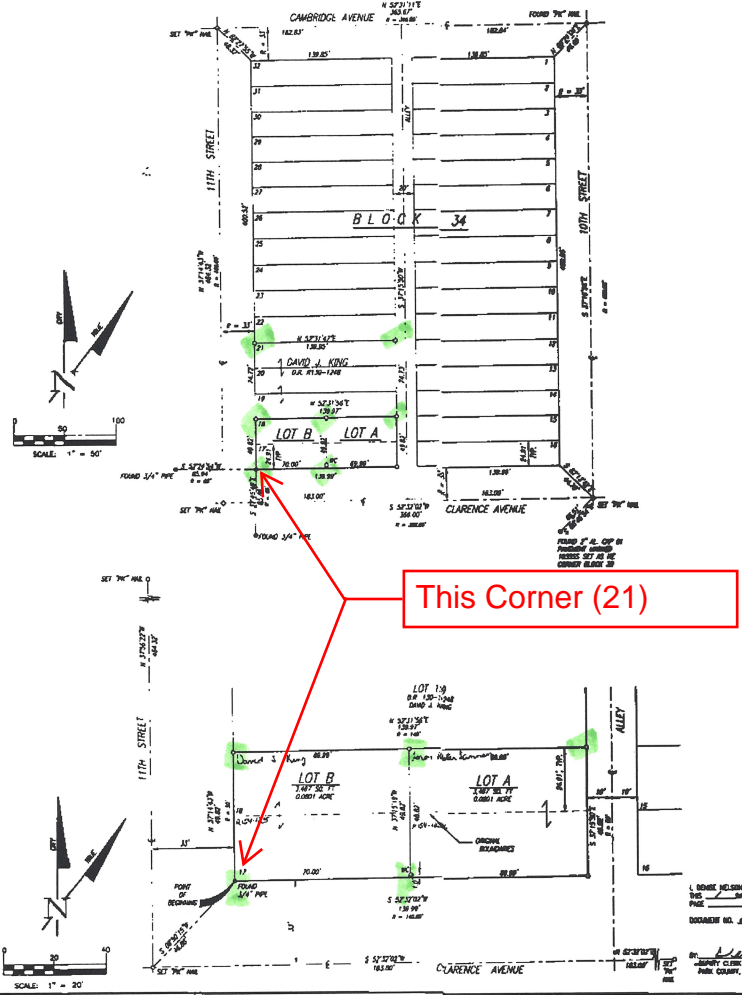

This Corner (21)

AMENDED SUBDIVISION PLAT NO. 366

TWO TRACTS OF LAND, BEING A RESURVEY AND RELOCATION OF COMMON BOUNDARIES BETWEEN LOTS 17 AND 18 OF BLOCK 34, PARK ADDITION TO THE CITY OF LIVINGSTON; LOCATED IN PORTIONS OF THE NW 1/4 OF SECTION 24, TOWNSHIP 2 SOUTH, RANGE 9 EAST, P.M.M., CITY OF LIVINGSTON, PARK COUNTY, MONTANA.

1/48 SUBDIVISION IS CORRECTION TO RELOCATE COMMON BOUNDARIES BETWEEN TWO LOTS IN AN EXISTING SUBDIVISION SURVEY BY CITY SEWER AND UTILITIES.

CERTIFICATE OF CORRECTION

I, William M. Deane, UNDESIGNED OWNER OF RECORD OF THE HEREIN DESCRIBED PROPERTY, DO HEREBY CERTIFY THAT I HAVE CAUSED TO BE SURVEYED, RECORDED AND PLATED AND LOTS, BLOCKS, STREETS AND ALLEYS, AS SHOWN BY THIS PLAT HEREBY INCLUDING THE FOLLOWING DESCRIBED TRACTS OF LAND:

DESCRIPTION

TWO TRACTS OF LAND, BEING A RESURVEY AND RELOCATION OF COMMON BOUNDARIES BETWEEN LOTS 17 AND 18 OF BLOCK 34, PARK ADDITION TO THE CITY OF LIVINGSTON, LOCATED IN PORTIONS OF THE NW 1/4 OF SECTION 24, TOWNSHIP 2 SOUTH, RANGE 9 EAST, P.M.M., CITY OF LIVINGSTON, PARK COUNTY, MONTANA, MORE PARTICULARLY DESCRIBED AS FOLLOWS:

RELOCATION OF THE NORTHEASTLY CORNER, SAID BLOCK 34, THENCE ALONG THE WESTERN BOUNDARY SAID BLOCK 34 3714.47'; 94.85' FEET; THENCE ALONG THE SOUTHWEST BOUNDARY OF LOT 18, SAID BLOCK 34 824.91'; 138.81' FEET; THENCE ALONG THE WESTERN BOUNDARY OF THE ALLEY, SAID BLOCK 34 1.37'; 12.57' FEET; SAID WEST BOUNDARY ALONG THE SOUTHWEST BOUNDARY, SAID BLOCK 34 824.91'; 138.81' FEET TO THE POINT OF BEGINNING SAID TWO TRACTS CONTAIN 1874 SQUARE FEET OR 0.0430 ACRES.

SAID TRACTS TO ALL EXISTING EASEMENTS OF RECORD AND FACT.

THE ABOVE DESCRIBED TRACTS OF LAND ARE TO BE GRANTED AND DESIGNATED AS AMENDED SUBDIVISION PLAT NO. 366, PARK ADDITION TO THE CITY OF LIVINGSTON, PARK COUNTY, MONTANA.

DATED THIS 26th DAY OF JANUARY, 2001.
William M. Deane
 SIGNATURE OF DESIGNOR
 SUBSCRIBED AND SWORN TO BE THE 26th DAY OF JANUARY, 2001.

David J. King
 SIGNATURE OF DESIGNOR
 SUBSCRIBED AND SWORN TO BE THE 26th DAY OF JANUARY, 2001.

CERTIFICATE OF SURVEY

I, William M. Deane, UNDESIGNED OWNER OF RECORD OF THE HEREIN DESCRIBED PROPERTY, DO HEREBY CERTIFY THAT THE PURPOSE OF THE SURVEY SHOWN ON THE ATTACHED PLAT IS TO RELOCATE COMMON BOUNDARIES BETWEEN ADJACENT TRACTS IN AN EXISTING PLATTED SUBDIVISION PRESENTLY STATED IN PUBLIC RECORDS AND BEING HEREBY THE SUBJECT MATTER FROM REVEAL AS A RESURVEY PURSUANT TO SECTION 70-3-201(5)(A), M.C.A., AND IS COMPLETE FREE FROM THE BURDEN OF ENCUMBRANCES, QUALITY PURSUANT TO A.R.S. 17-3-106(2)(A).

DATED THIS 26th DAY OF JANUARY, 2001.
William M. Deane
 SIGNATURE OF DESIGNOR
 SUBSCRIBED AND SWORN TO BE THE 26th DAY OF JANUARY, 2001.

David J. King
 SIGNATURE OF DESIGNOR
 SUBSCRIBED AND SWORN TO BE THE 26th DAY OF JANUARY, 2001.

CERTIFICATE OF SURVEY

I, William M. Deane, UNDESIGNED OWNER OF RECORD OF THE HEREIN DESCRIBED PROPERTY, DO HEREBY CERTIFY THAT THE PURPOSE OF THE SURVEY SHOWN ON THE ATTACHED PLAT IS TO RELOCATE COMMON BOUNDARIES BETWEEN ADJACENT TRACTS IN AN EXISTING PLATTED SUBDIVISION PRESENTLY STATED IN PUBLIC RECORDS AND BEING HEREBY THE SUBJECT MATTER FROM REVEAL AS A RESURVEY PURSUANT TO SECTION 70-3-201(5)(A), M.C.A., AND IS COMPLETE FREE FROM THE BURDEN OF ENCUMBRANCES, QUALITY PURSUANT TO A.R.S. 17-3-106(2)(A).

DATED THIS 25th DAY OF JANUARY, 2001.
David J. King
 SIGNATURE OF DESIGNOR
 SUBSCRIBED AND SWORN TO BE THE 25th DAY OF JANUARY, 2001.

CERTIFICATE OF CORRECT TRAILER

I, David J. King, TRAILER OWNER OF RECORD OF THE HEREIN DESCRIBED PROPERTY, DO HEREBY CERTIFY THAT THE PROPERTY TRACTS AND SPECIAL ENCUMBRANCES ASSIGNED AND LINED ON THE ABOVE DESCRIBED LANDS HAVE BEEN PAID.

DATED THIS 25th DAY OF JANUARY, 2001.
David J. King
 SIGNATURE OF TRAILER OWNER
 SUBSCRIBED AND SWORN TO BE THE 25th DAY OF JANUARY, 2001.

CERTIFICATE OF FINAL PLAT RECORDING

I, Carrie Cooper, CLERK OF THE LIVINGSTON CITY COMMISSION, CITY OF LIVINGSTON, PARK COUNTY, MONTANA, DO HEREBY CERTIFY THAT THE ATTACHED MENTIONED SUBDIVISION PLAT HAS BEEN FOUND TO CONFORM TO THE REQUIREMENTS OF THE MONTANA SUBDIVISION AND PLATTING ACT, SECTIONS 70-3-101 THROUGH 70-3-109, M.C.A., 1998 AS AMENDED, AND THE CITY OF LIVINGSTON SUBDIVISION REGULATIONS.

DATED THIS 26th DAY OF JANUARY, 2001.
Carrie Cooper
 SIGNATURE OF CLERK
 SUBSCRIBED AND SWORN TO BE THE 26th DAY OF JANUARY, 2001.

CERTIFICATE OF CLERK AND REGISTER
 I, Carrie Cooper, CLERK AND REGISTER OF PARK COUNTY, MONTANA, DO HEREBY CERTIFY THAT THE FOREGOING INSTRUMENT WAS FILED IN MY OFFICE THIS 26th DAY OF JANUARY, 2001, AT 10:25 AM, AND IS RECORDED IN BOOK _____ OF PAGE _____ OF RECORDS OF THE CLERK AND REGISTER, PARK COUNTY, MONTANA.
 DOCUMENT NO. 287759
Jan 6 2001

| | | |
|-----------------------|--|--------------------------------|
| WESTERN Micro-Line | | AMENDED SUBDIVISION PLAT |
| | | |