

328

347040 BOOK: 52 MISCBOOK PAGE: 881 Pages: 1
 STATE OF MONTANA BLAINE COUNTY
 RECORDED: 01/24/2008 2:00 KOI: COR/REC
 SANDRA L. BOARDMAN CLERK AND RECORDER
 FEE: \$0.00 BY: Laurie Sue Riggs
 TO: KOTERBA, SCOTT C. 324 DARBY AVE., LEWISTOWN, MT 59457

CERTIFIED CORNER RECORDATION

Corner SE SECTION 8 T. 32N R. 23E P.M.M. BLAINE County

ORIGINAL RECORD: (GLO - 1890, Page) Set a granite stone 12 x 8 x 6 ins. 8 ins. in the ground for cor. to secs. 8, 9, 16 and 17, marked with 4 notches on S. and E. edges, dug pits 18 x 18 x 12 ins. in each sec. 5 1/2 ft. dist. and raised a mound of earth 2 ft. high, 4 1/2 ft. base alongside.

SUBSEQUENT RECORD: No subsequent record.

EVIDENCE FOUND: (August, 2007) No original evidence was found. The area has been disturbed with a two track road, powerline and fencing.

PERPETUATION: (August, 2007) Computed position holding the North-South fence for Easting and proportionate North-South distance for Northing. Set a 5/8" rebar and 2" aluminum cap, marked as shown. References as noted below.

SEE ASSOCIATED CERTIFICATE OF SURVEY

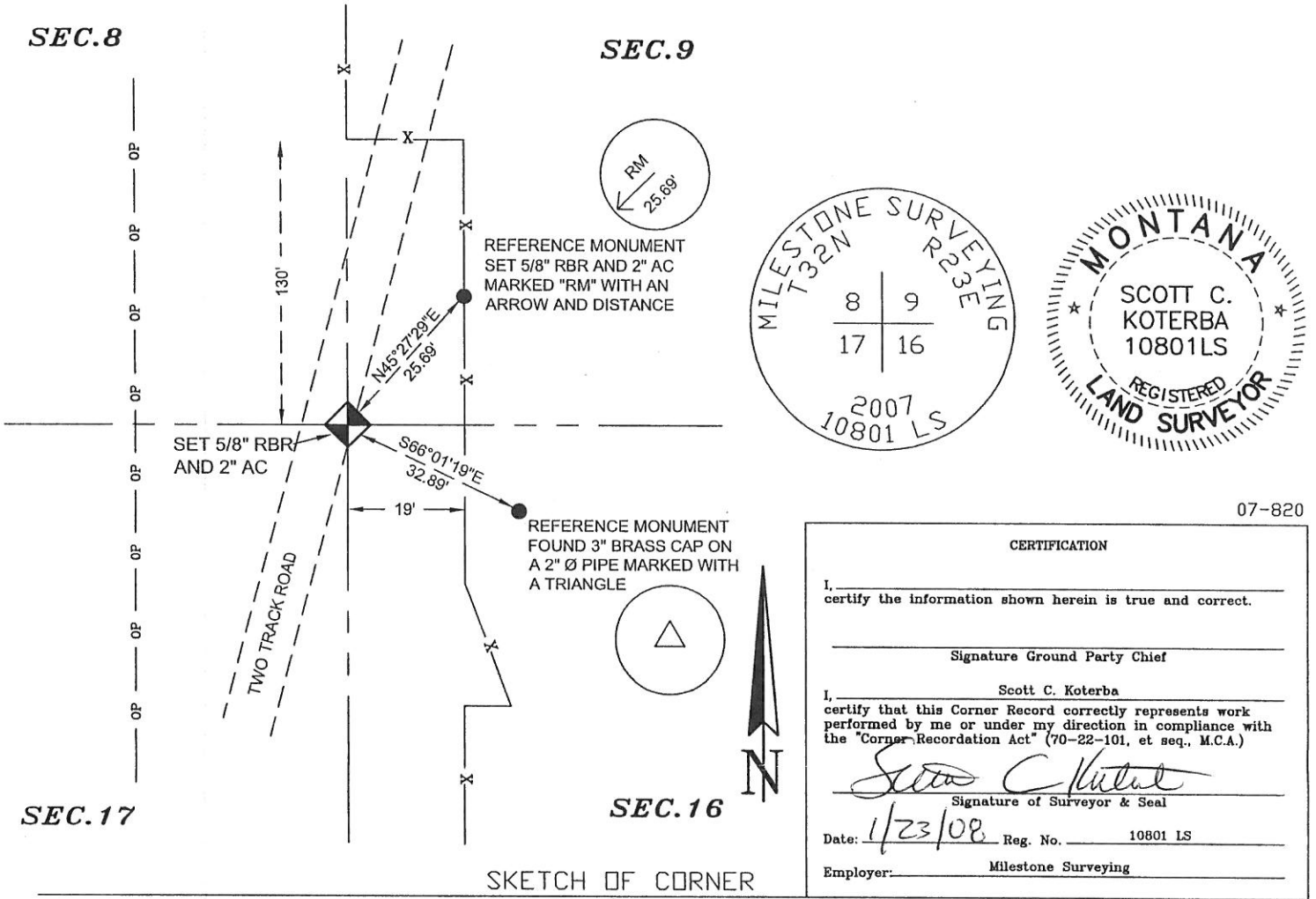

Office of Clerk and Recorder, County of Blaine. This "corner record" was filed for record on January 24, 2008 @ 2:00 P.M. was noted on the cross-index plat and is assigned page No. 881, in book No. 52 Misc by Laurie Sue Riggs County Official

Sec. 8

347040

Cross Index No. J-9 T. 32N R. 23E P.M.M.