

18780

CERTIFIED CORNER RECORDATION

8-2006

Corner COR. SECS 28, 29, 32 & 33 T. 6N. R. 20E. P.M.M. GOLDEN VALLEY County

Original: Record per. 1878 GLO survey by Walter W. de Lacy & Germaine A. Kellogg; Set a sandstone 24x8x5, 18 ins. in the ground, for Cor. to Secs. 28, 29, 32 & 33, marked with 1 notch S. & 4 notches E.; dig pits, 18 in. Sq. 12 ins. deep diagonally in each sec. 5 1/2 ft. dist.

Evidence: No trace of original stone found, per April 29, 1916 Road Survey No. 202. Cor. reestablished using N-S fence and the centerline of South Sand Road.

Perpetuation: Set 2" alum. caps as reference monuments to corner of Sections 28, 29, 32 & 33 in existing cattle guard.

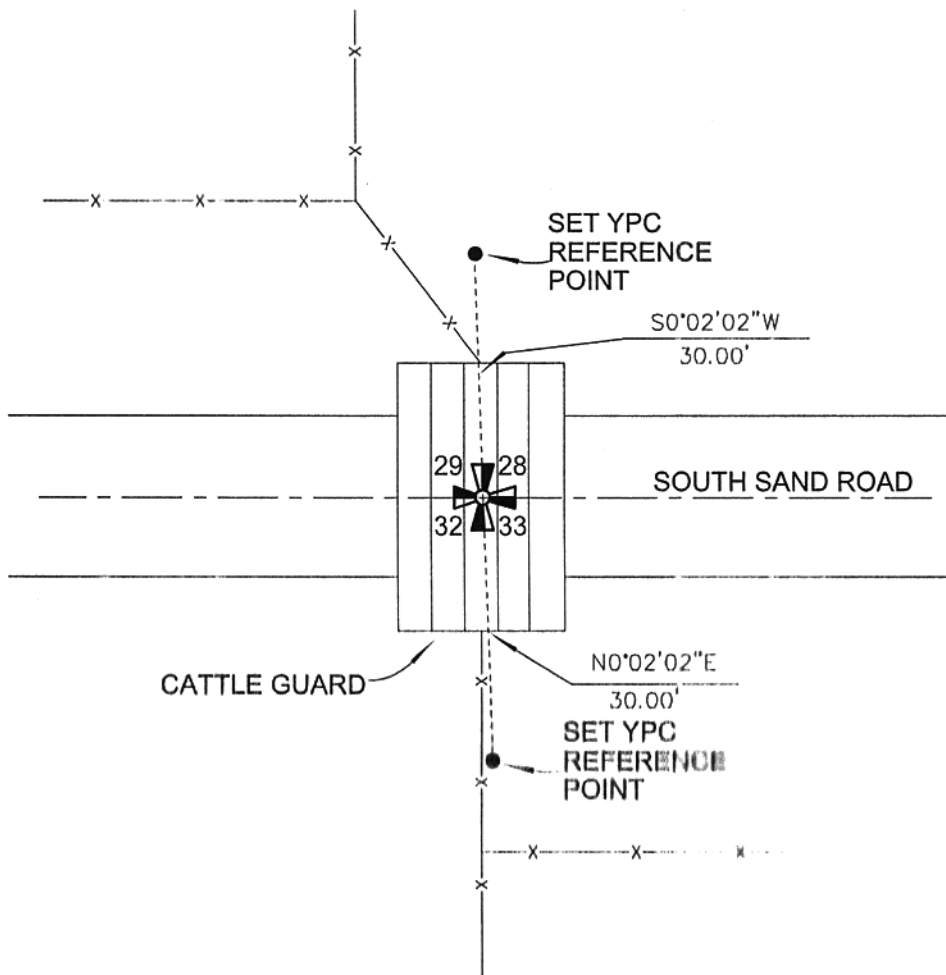

See Plat Number 31-2006 for further information

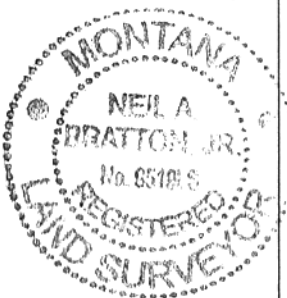

CERTIFICATION

Brent Nearpass
certify the information shown herein is true and correct.

[Signature]
Signature Ground Party Chief

Neil A. Bratton, Jr.
certify that this Corner Record correctly represents work performed by me or under my direction in compliance with the "Corner Recordation Act" (70-22-191, et seq., M.C.A.)

[Signature]
Signature of Surveyor, & Seal

Date: 11-10-2005 Reg. No. 9519 LS

Employer: Red Lodge Surveying, Inc.

SKETCH OF CORNER

Office of Clerk and Recorder, County of Golden Valley

This "corner record" was filed for record on May 22, 2006

was noted on the cross-index plat and is assigned page No. 286-2006

In book No. 3
[Signature]
County Official

Cross Index No. V-9 T. 6N. R. 20E. PMM

