

CERTIFIED CORNER RECORDATION

316307

Corner: SW Sec 1, T. 6 S., R. 35 E., P.M.M., Big Horn Co., MT

Original Record: (1883 GLO) Set sandstone 18 x 14 x 6 inches, 12 inches in the ground for corner to Secs. 1, 2, 11 and 12, marked 5 notches on S. and 1 on E. edges. Dug pits 18 x 18 1/2 inches, in each sec. 5 1/2 ft. dist. and raised a mound of earth 2 ft. high, 4 1/2 ft. base alongside.

Evidence Found: (1997) Found stone 9 x 6 x 16 inches with 5 notches on the west side and 1 notch on the south side apparently placed in an old fence post hole. Found mound of stone 5' NE of stone. Found 1.5" Brass Cap monument, with no markings 0.8' North of stone. Found broken stone 4 x 4 x 11 inches lying loose on the ground 0.9' West, improperly marked with 5 notches face down and 1 notch on W. This stone was apparently marked incorrectly by the original surveyor, not used, but left lying at the corner position.

Perpetuation: Set punch mark at center of Brass Cap. Held Brass Cap as best evidence of corner position.

See Section Breakdown Data on Reverse Side.

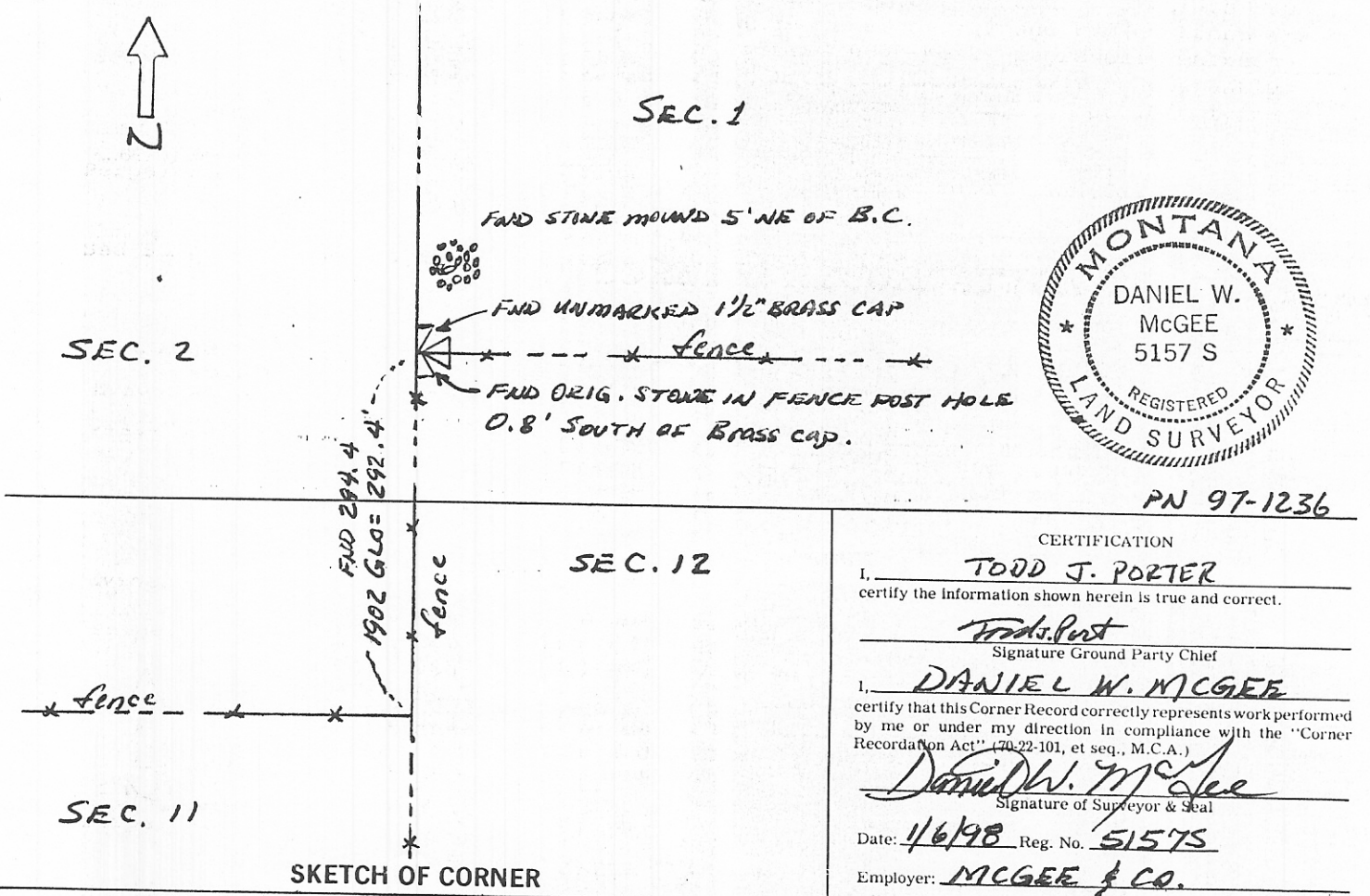

Office of Clerk and Recorder, County of Big Horn. This "corner record" was filed for record on JAN 8 1998 @ 9:15 am was noted on the cross-index plat and is assigned page No. 164, in book No. 316307 (3)

CYNDY R. MAXWELL CLERK & RECORDER
Cyndy R. Maxwell
County Official Deputy

Cross Index No. E-21 T. 6S R. 35E PMM

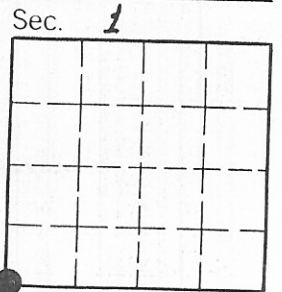

• - corner this sheet

