

CORNER RECORD (Survey of Record Index)

See instructions

T 7N R 8W P.M.M. SEC 28 COUNTY POWELL, MONTANA

Please check () one: Subdivision _____, Certificate of Survey _____, Other X
 Name _____
 and/or Number _____; Book _____, Page _____; Doc. No. _____
 Block/Lot/Parcel No(s). _____, Corner(s) _____

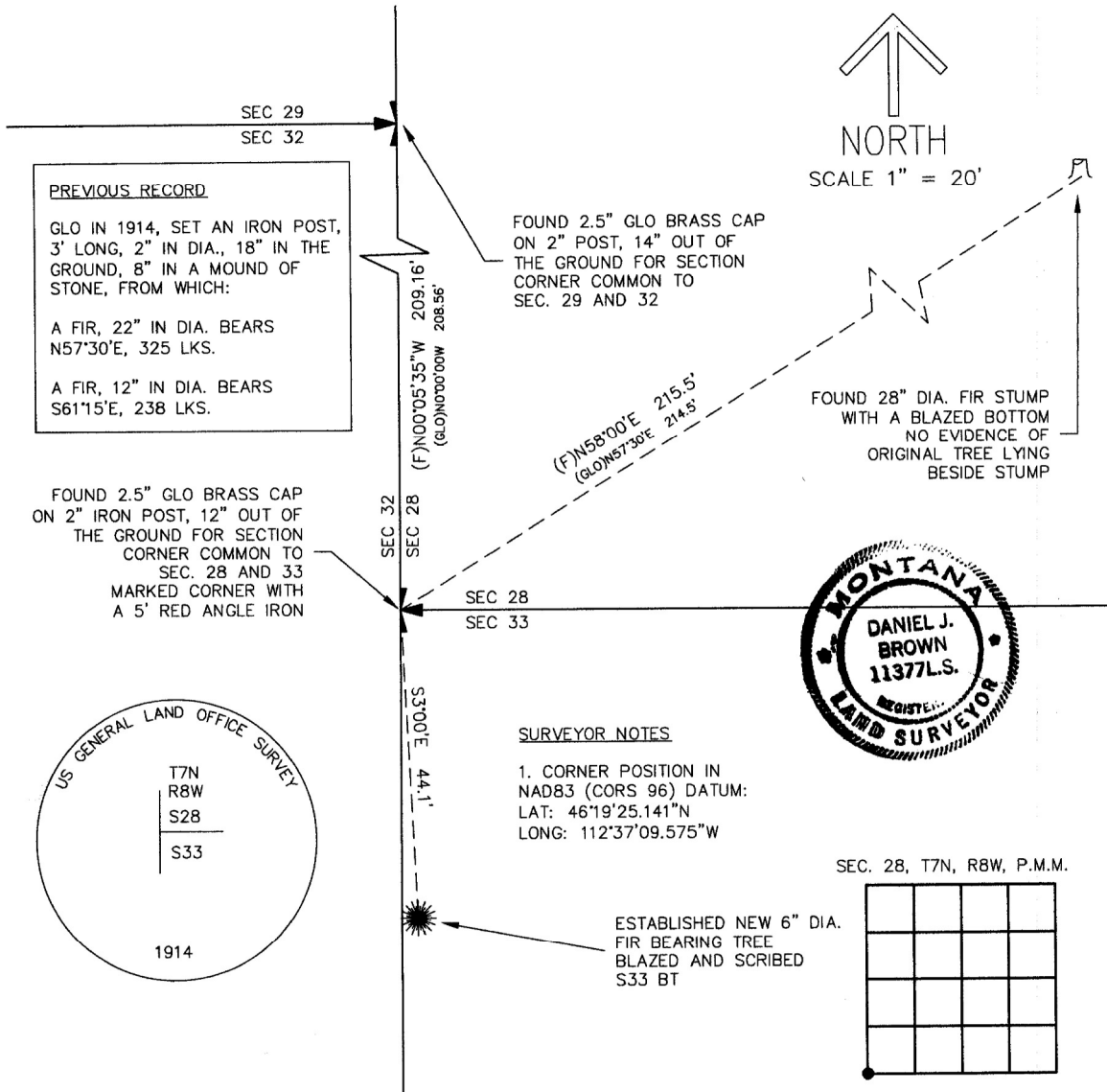

PREVIOUS RECORD
 GLO IN 1914, SET AN IRON POST, 3' LONG, 2" IN DIA., 18" IN THE GROUND, 8" IN A MOUND OF STONE, FROM WHICH:
 A FIR, 22" IN DIA. BEARS N57°30'E, 325 LKS.
 A FIR, 12" IN DIA. BEARS S61°15'E, 238 LKS.

FOUND 2.5" GLO BRASS CAP ON 2" POST, 14" OUT OF THE GROUND FOR SECTION CORNER COMMON TO SEC. 29 AND 32

FOUND 28" DIA. FIR STUMP WITH A BLAZED BOTTOM NO EVIDENCE OF ORIGINAL TREE LYING BESIDE STUMP

FOUND 2.5" GLO BRASS CAP ON 2" IRON POST, 12" OUT OF THE GROUND FOR SECTION CORNER COMMON TO SEC. 28 AND 33 MARKED CORNER WITH A 5' RED ANGLE IRON

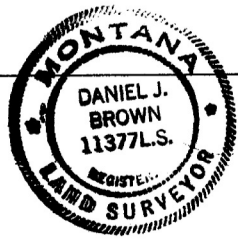

SURVEYOR NOTES
 1. CORNER POSITION IN NAD83 (CORS 96) DATUM:
 LAT: 46°19'25.141"N
 LONG: 112°37'09.575"W

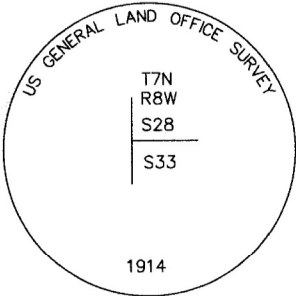

SEC. 28, T7N, R8W, P.M.M.

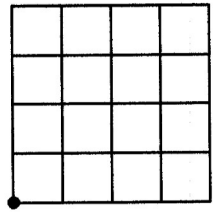

ESTABLISHED NEW 6" DIA. FIR BEARING TREE BLAZED AND SCRIBED S33 BT

SKETCH: show enough information to clearly identify the corner (use back if needed). ● Location in Sec. 28

Office of Clerk and Recorder, County of _____ This "Corner Record" (Survey of Record) was filed for record on _____ was noted on the Cross	<p style="text-align: center;">Certifications</p> I, <u>Paul Jessop</u> certify that the work represented herein was faithfully performed. <u>Paul Jessop</u> Signature of Ground Party Chief
<p>165968 Fee: \$0.00 Bk Pg POWELL COUNTY Filed 12/10/2010 At 11:25 AM Diane S. Grey, Clk & Rcdr By <u>Diane S. Grey</u> Return To: FILING</p>	<p style="text-align: center;"><u>Daniel J. Brown</u> Signature of Surveyor & Seal</p> Date: <u>12/7/10</u> Lic. No. <u>11377LS</u> Employer: <u>Brown & Assoc. Inc</u>

County Official _____