

CERTIFIED LAND CORNER RECORDATION

DESCRIPTION OF CORNER EVIDENCE FOUND, AND ORIGINAL RECORD (IF KNOWN)

Oct. 1868 Field Notes — Set Corner to sec 20, 21, 28, 29, a post in mound of earth with pits charred stake (pk-?) as per instructions

No Marker Found — Existing fence corner in place now used for property division. Assumed to be at proper location.

DESCRIPTION OF MONUMENT AND ACCESSORIES ESTABLISHED TO PERPETUATE THE ORIGINAL LOCATION OF THIS CORNER:

Date of work: 10-12-77

set 24" x 5/8" rebar with 2" Alum. Survey Cap stamped R G Masters R L S 821 S

inscribed	20	21	adjacent to the existing fence post corner with white painted 2"x4"x36" guard stake
	29	28	
	T 7 N	R 9 W	

SKETCH, WITH COURSE AND DISTANCE TO ADJACENT CORNERS IF DETERMINED IN THIS SURVEY. (MAY SKETCH OR PASTE REPRODUCTION ON REVERSE SIDE.)

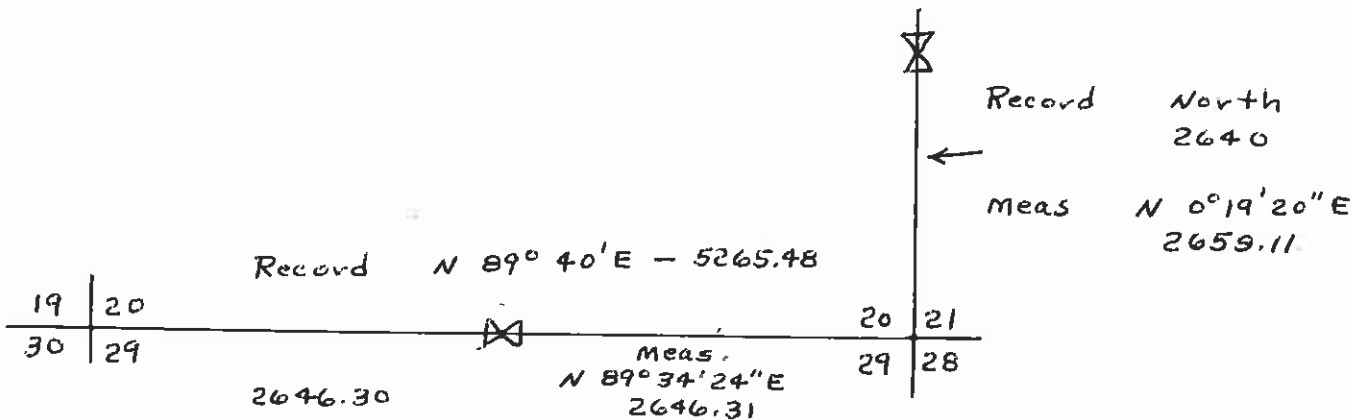

Surveyor's Seal

I, _____
certify that the information shown herein is true and correct.

Signature of Ground Party Chief

I, RAY G. MASTERS
certify that I have carefully performed or reviewed the work done on the diagrammed corner as reported on this recordation form and approve the same.

Ray G. Masters
Signature of Surveyor

DIAGRAM OF CORNER:

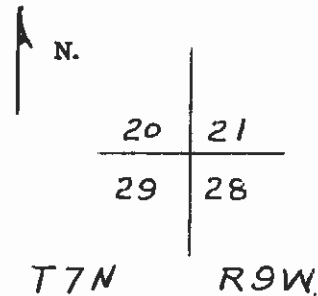

= Corner recorded on the sheet

821 S
Registration Number

Office of Clerk and Recorder, County of Powell

This "corner record" was filed for record on the 8th day of November, 1977, was noted on the cross-index plat and is

assigned page No. _____, in book No. _____

County Official