

Missoula County Control Point Datasheet

Monument Description: 1" OD pipe filled w/ concrete

Project Name: ALL

Station Description: 1/4 Corner

Date Visited: Aug. 14, 2010

Monument Stability: D GPS Visibility: B-

Observer: CLG - AH

Quad. Name: Florence

T. 11 N. R. 20 W.

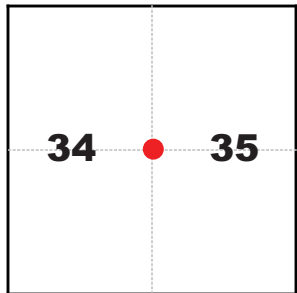

NAD 83 (2007) Lat/Long Position

46°40'05.058"N

114°05'15.873"W

NAVD 88 Elevation: 3349.9 sft.

Notes:

Photo of Monument



Photo Looking North



Photo Looking South

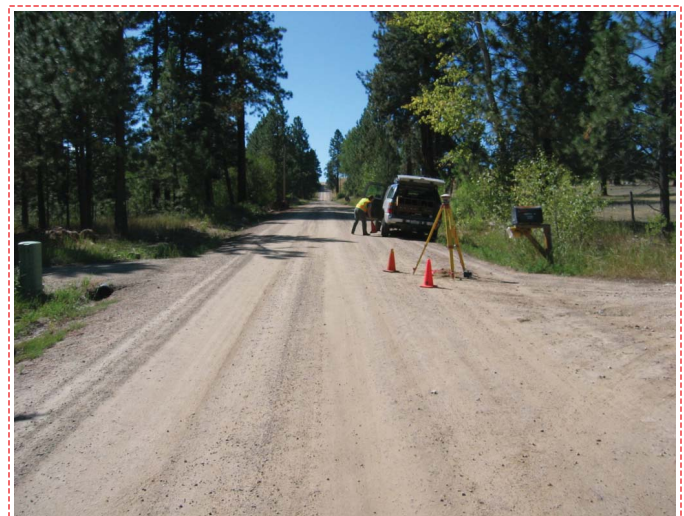

To Reach: 2wd access.

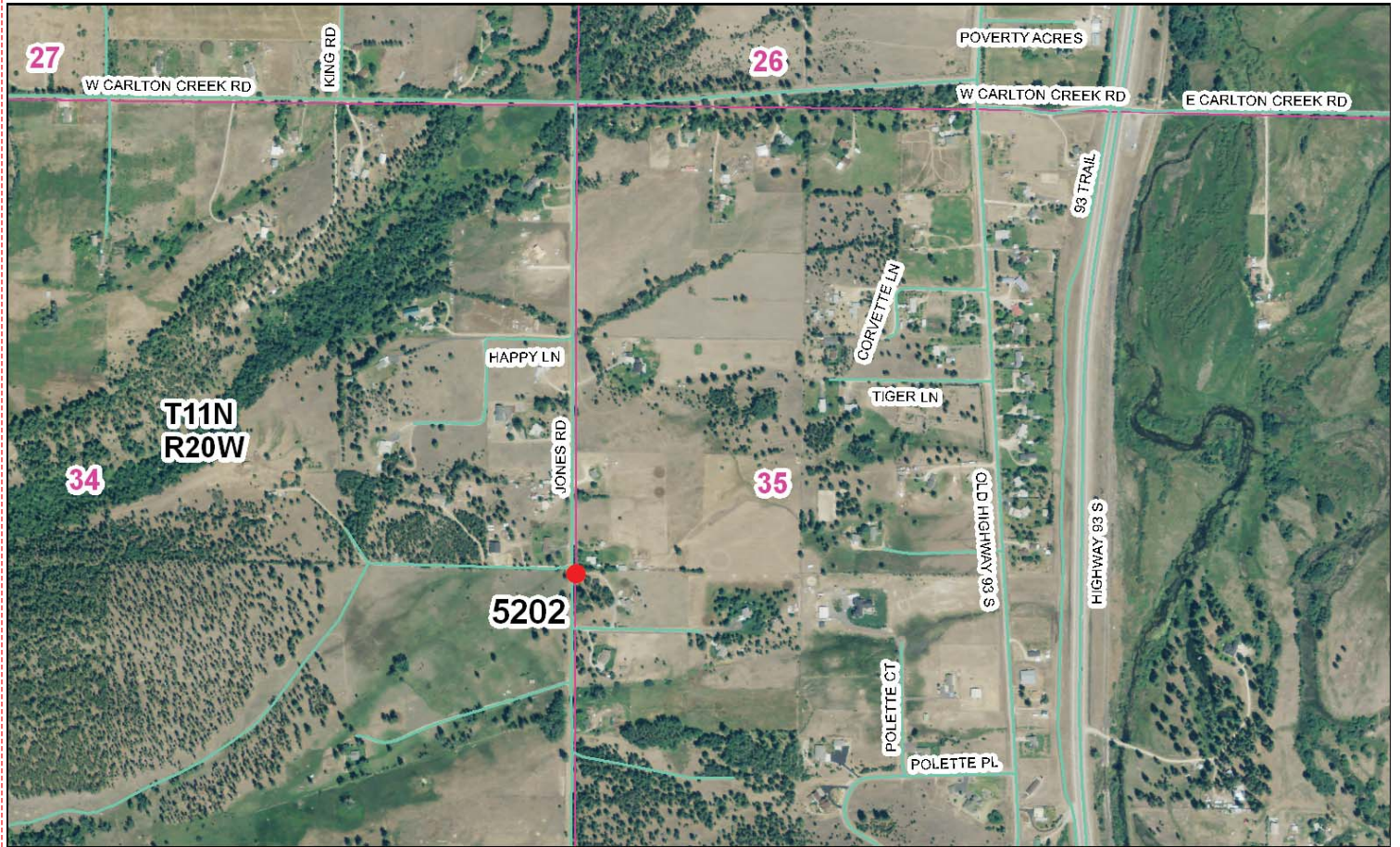

Map of Area

INSTRUCTIONS

1. Original and/or subsequent record used to locate the corner position.
2. Description of evidence found, note discrepancies in the record, state method of establishing lost or obliterated corners.
3. Description of monument and accessories set to perpetuate the corner position.
4. Sketch of corner, show all pertinent data which can best be shown in a sketch example, corner marking, topography ties, position of monument.
5. Certification must be signed and sealed by a Land Surveyor registered in the State of Missouri.
6. Fill in Cross Index & Section Diagram at bottom of sheet.

CERTIFIED CORNER RECORDATION

Corner Sections 34 & 35 T. 11N. R. 20W. P.M.M. Missouri County

1872 GLO Record: Set a granite stone 21x9x6 ins., and raised a mound of stone. A house bears N40°E about 20 chains.

1974 Record: Certificate of Survey No. 505

1976 Record: Certificate of Survey No. 1002

1977 Record: Certificate of Survey No. 1075

1978 Record: Certificate of Survey No. 1499 (May 26, 1978)

1978 Record: Certificate of Survey No. 1593 (September 11, 1978)

1979 Record: Corner Recordation Document No. 458609

1981 Record: Certificate of Survey No. 2547

1982 Record: Certificate of Survey No. 2798

1989 Record: Found 5/8" rebar 0.70' below road surface, not marked, from which a 1-1/2" aluminum cap (Northeast corner D-1, Certificate of survey No. 2798, Marrinsen) bears east 30'.

Set 3-1/4" x 8" Bernsten over 5/8" rebar, 0.7' below road surface, from which:

- A corner fence post with P-K nail on easterly side bears N46°W, 33.21 ft.
- A cutoff power pole bears N18°E, 86.0 ft.
- A corner fence post with P-K nail on southerly side bears N90°E, 27.16 ft.
- A 4" pine with P-K on westerly side S33°E, 53.75 ft, not scribed.
- A 4" pine with P-K on easterly side S24°W, 46.70 ft, not scribed.

Note: All references have MARLS signs attached.

2007 Found: Found a 1" iron pipe filled with concrete, 1.5 ft below road surface, from which:

- A 6" fence post bears N90°E, 27.6 ft.
- A 6" fence post bears N46°W, 33.2 ft.
- A 10" pine bears S24°W, 46.7 ft.
- A 13" pine bears S33°E, 53.8 ft.

CERTIFICATION

I, Phil Toth, certify the information shown herein is true and correct.

Signature: Phil Toth
Signature Ground Party Chief

I, Ken E. Jenkins, certify that I have personally examined the survey work performed by Phil Toth, and that the work is in compliance with the provisions of the Missouri Recordation Act (70-2210).
Signature: Ken E. Jenkins
Signature of Surveyor General

Date: 6/20/07 Reg. No. 53936
Employer: Montana Northland Surveyors & Engineers, P.C.
PO Box 8777, Missouri, 65139
406-721-4033 Project No. 1268-04

Sec. 34

SKETCH OF CORNER

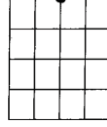

Cross Index No. X-17 T. 11N. R. 20W. P.M.M. - Corner this sheet

Corner Recordation Form or Other Supporting Document

Point # 5202