

Missoula County Control Point Datasheet

Monument Description: Stone w/ "x" chiseled on top

Project Name: All

Station Description: Section Corner, Common to Sections 5 & 8 Only

Date Visited: Sept. 16, 2010

Monument Stability: C **GPS Visibility:** C+

Observer: SEN - CLG

Quad. Name: Bonner

T. 12 N. R. 17 W.

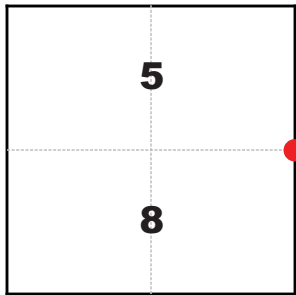

NAD 83 (2007) Lat/Long Position

46°49'17.055"N

113°45'08.333"W

NAVD 88 Elevation: 3779.6 sft.

Notes:

Must receive permission, property owner is Sheldon Royal, phone # 978-433-9458. Tenant is Shane Baker, phone # 330-2021.

Photo of Monument



Photo Looking North

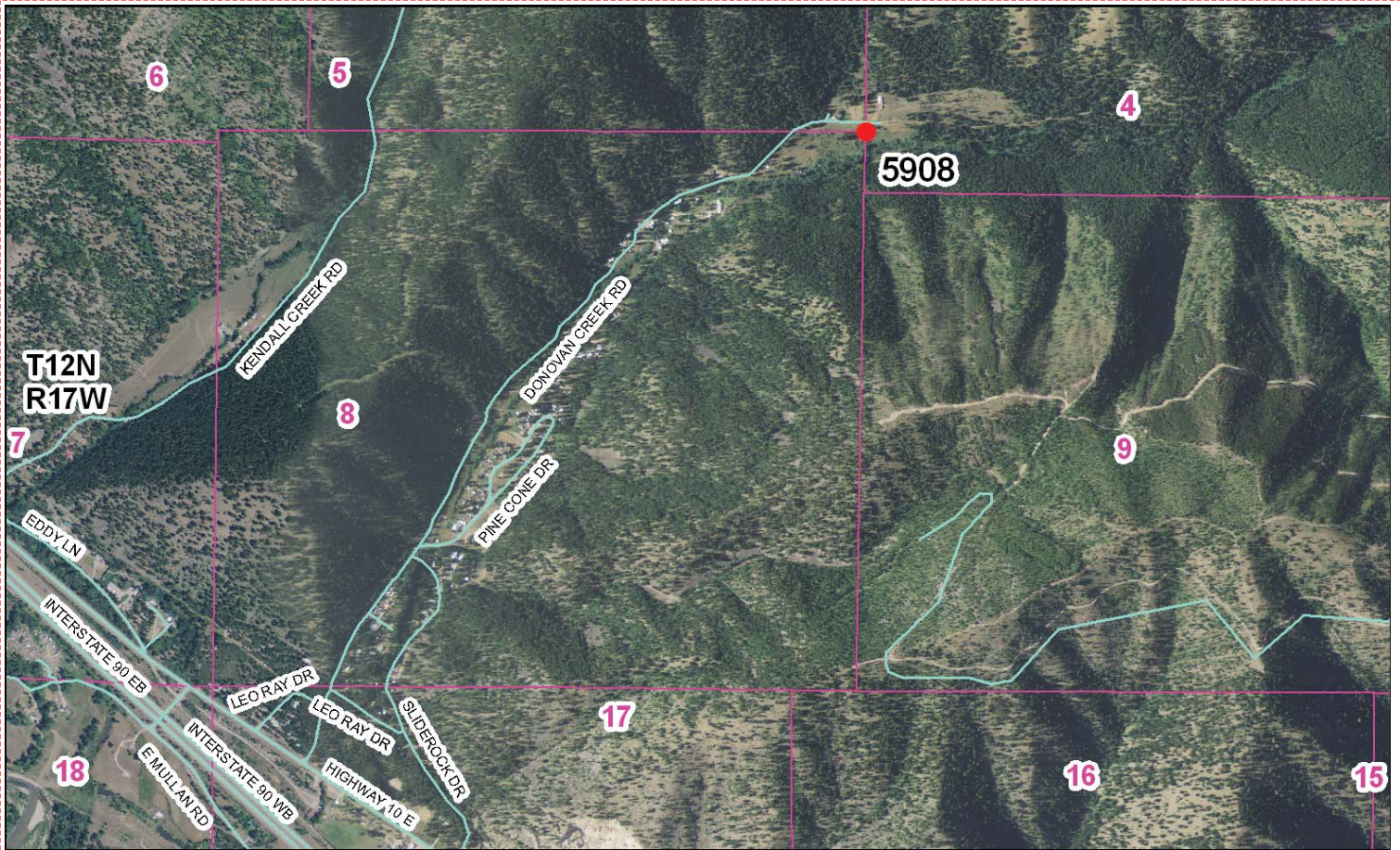

Photo Looking West



Point # 5908

To Reach: 2wd access.



Map of Area

CERTIFIED LAND CORNER RECORDATION

DESCRIPTION OF CORNER EVIDENCE FOUND, AND ORIGINAL RECORD (IF KNOWN)
 Record: Set a quartzite stone 12x10x5 ins. 8 ins in the ground, for cor. of secs. 4, 5, 8 & 9, marked with 6 notches on s and 4 notches on e edge, from which a pine, 8 ins. dia., bears N 27°50'E, 20 lks. dist., marked T12N R17W S 4 FT. A pine 4 ins dia., bears S 40° E, 88 lks dist., marked T12N R17W S 8 FT., A pine 7 ins. dia., bears S 41° 10' W, 90 lks dist., marked T12N R17W S 8 FT., A pine 6 ins. dia., bears, S 90° 10' W, 14 lks dist., marked R12N R17W S 8 FT.

Found: The bearing tree for Section 5 and the stone as above described

DESCRIPTION OF MONUMENT AND ACCESSORIES ESTABLISHED TO PERPETUATE THE ORIGINAL LOCATION OF THIS CORNER:

As there was only the one existing bearing tree in the area and it has an Anacord Co. Marker (metal tag) and the surrounding area is cultivated, I set a witness corner on the fence line due south a distance of 9.20 feet and mark the county cap # 144 with a + and stamped WC on it

Date of work: Nov. 1975



SKETCH, WITH COURSE AND DISTANCE TO ADJACENT CORNERS IF DETERMINED IN THIS SURVEY. (MAY SKETCH OR PASTE REPRODUCTION ON REVERSE SIDE)

SEE ATTACHED SKETCH

Surveyor's Seal
 I, Robert L. Urbach, certify that the information shown herein is true and correct.
 Signature of Ground Party Chief
Robert L. Urbach
 Signature of Surveyor
Robert L. Urbach
 I, Robert L. Urbach, certify that I have carefully performed or reviewed the work done on the diagrammed corner as reported on this recordation form and approve the same.
 = Corner recorded on the sheet

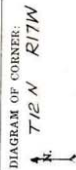

A.S. 72S
 Registration Number

383255

Office of Clerk and Recorder, County of Missouri at 8-31-74

This "corner record" was filed for record on the 28 day of June, 1976, was noted on the cross-index plat and is assigned page No. 504 ch in book No. _____

1976 125-11483
 County Official
 Cross Index No. 29 T. 12 R. 17W Mer.

By Robert E. Arras, County Clerk
Henry J. Kalkrey
 Deputy

Corner Recordation Form or Other Supporting Document