

CERTIFIED CORNER RECORDATION

Corner: E 1/4 CORNER SECTION 27 T. 14 N R. 19 E P.M., M. FERGUS County
 RECORD: SET LIMESTONE 18X16X6 IN. 12 IN. IN THE GROUND FOR 1/4 SEC. COR.,
 MARKED 1/4 ON W. FACE AND RAISED A MOUND OF STONE ALONGSIDE PITS
 IMPRACTICABLE.

FOUND: FOUND 3/4" IRON PIPE R.M. AT THE BASE OF A FENCE CORNER ON THE WEST
 RIGHT-OF-WAY OF RED HILL ROAD AS SHOWN ON C.O.S., 85. CORNER FALLS IN RED HILL
 ROAD.

SET: 2' X 5/8" REBAR W/ 2" ALUMINUM CAP 30' EAST OF 3/4" IRON PIPE IN THE
 CENTERLINE OF THE RED HILL ROAD.

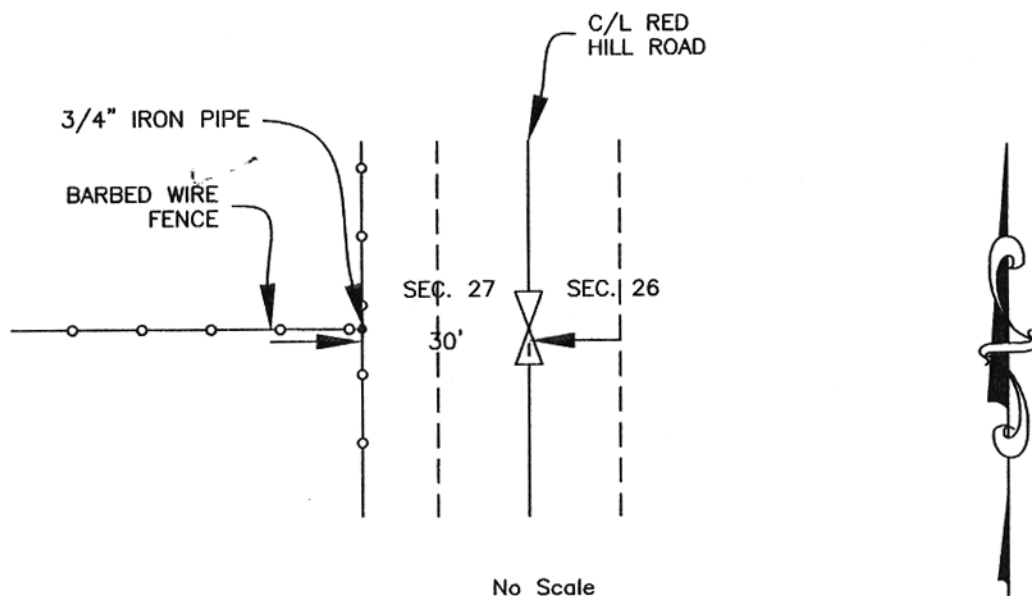

No Scale

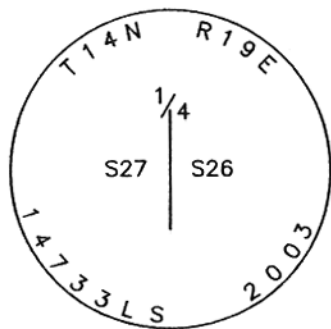

2" ALUMINUM
CAP

SKETCH OF CORNER

CERTIFICATION

I, DAN E. DENGEL
 certify the information shown herein is true and correct.

[Signature]
 Signature Ground Party Chief

I, DAN E. DENGEL
 certify that this Corner Record correctly represents work performed
 by me or under my direction in compliance with the "Corner
 Recordation Act" (70-22-101, et seq., M.C.A.)

[Signature]
 Signature of Surveyor & Seal

Date: 1/18/05 Reg. No. 34733LS
 Employer: DENGEL SURVEYING

077963 Fee: \$.00 Bk Pg

FERGUS COUNTY Filed 01/20/2005 At 11:25 AM
 Kathy Fleharty, Clk & Rcdr By Kim Marseau
 Return to: FERGUS COUNTY 712 WEST MAIN
 LEWISTOWN, MT 59457

Book 7
 Pg. 3

County Official

Cross Index No. T. 17 T. 14 R. 19 P.M., M.

"corner

Page No. _____

Section 27

