

CERTIFIED CORNER RECORDATION

Corner: SE Sec. 2, T.14N., R.59E., P.M.M., Wibaux County

Original Record: In 1883, Elmer Towne, U.S. Deputy Surveyor, set a sand stone 20x10x3 ins., 15 ins. in the ground for cor. to secs. 1, 2, 11, and 12, marked with 5 notches on South and 1 notch on East edges. Dig pits 18x18x12 ins. in each sec. 5 1/2 ft. dist., and raise a mound of earth 2 ft. high 4 1/2 ft. base alongside.

Found: In 1969, from a plat (author unknown), Richard E. Guenzi found a 1-1/2" pipe set under a North-South fence. He projected the East boundary of the Wibaux Cemetery which is (by plat) on the East line of Section 11 and found that the pipe was on line. He also found a badly rotted 1x2 stake and hub in place as shown 66' Northeast of the pipe. The hub shown Northwest of the pipe was not found. It falls near the door of a shed. He did not add any further monuments to those existing. (See Bk 20, Pgs 388-390 Doc. 72972, 4-25-69)

Found: In February 2004, MDT Survey Crew 41-86 found a 1-1/2" iron pipe under a North-South fence line. The iron pipe is 36' south of four-way fence intersection. Accepted pipe as corner.

Set: In March 2004, MDT Survey Crew 41-86 replaced iron pipe with a 3-1/4" A.C. on a 2-1/2"x30" flared aluminum pipe stamped as shown below 0.3' above ground with a MDT Survey witness post set 1' West of corner. Set 2-2" A.C. as references 35' North and South of corner with MDT Survey witness posts alongside.

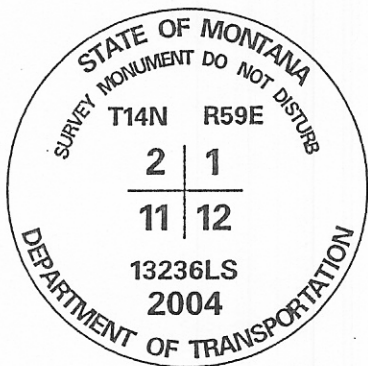
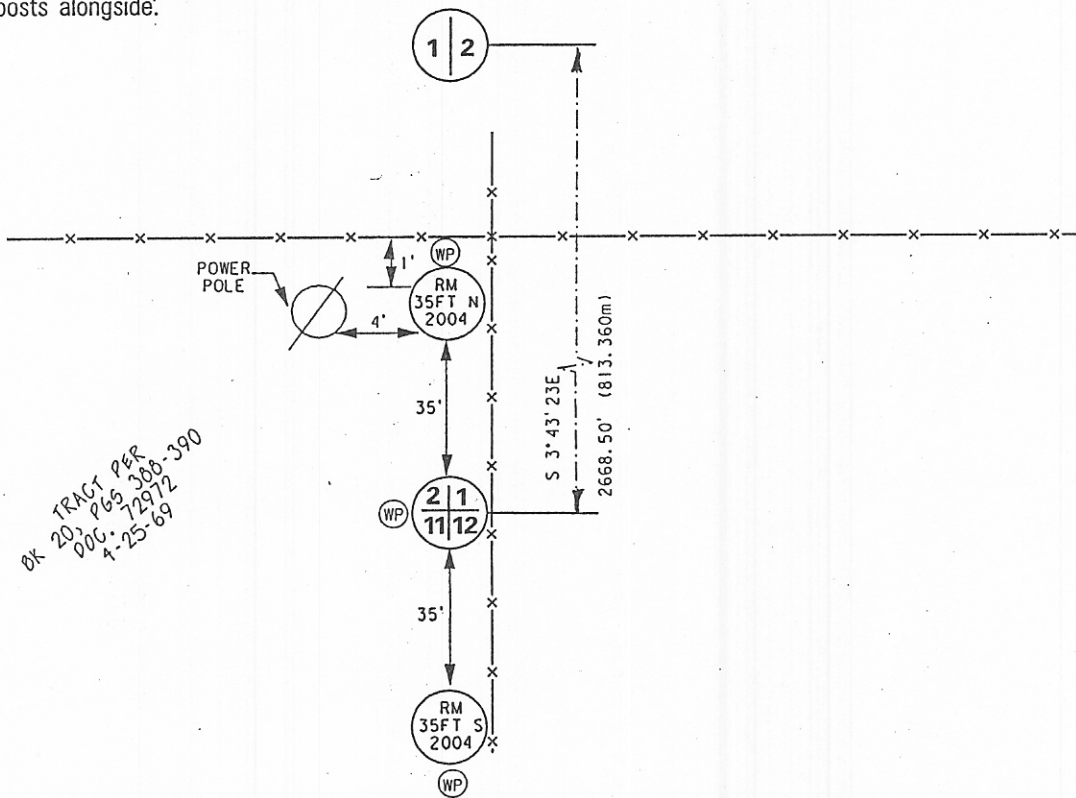

SKETCH OF CORNER

CERTIFICATION

I, Brent Silho certify the information shown herein is true and correct.

Brent Silho
Signature of Ground Party Chief

I, Mark A. Iwaniak, certify that this Corner Record correctly represents work performed by me or under my direction in compliance with the "Corner Recordation Act" (70-22-10), et seq., MCA.

Mark A. Iwaniak
Signature of Surveyor & Seal

Date: 3-26-04 Registration No. #13236LS
Employer: Montana Department of Transportation

0100879
Office of Clerk and Recorder, County of Wibaux, This "corner record" was filed for record on March 29, 2004, was noted on cross-index plat, and is assigned Page No. 21-#20, in Book No. (2) Two

Patricia Zenda
County Official

Section 2

● = Corner this sheet