

CERTIFIED CORNER RECORDATION

Corner E 1/4 SECTION 26 T. 15N R. 18E P.M.M. FERGUS County

ORIGINAL RECORD: (Robinson, 1882) Set a sandstone 11 x 9 x 6 ins. 7 ins. in the ground for 1/4 sec. cor. marked 1/4 on W. face. Dug pits 18 x 18 x 12 ins. in each sec. 5 1/2 ft. dist and raised a mound of earth 2 ft high 4 1/2 ft base alongside.

SUBSEQUENT RECORD: C/S 570 shows proportion position for breakdown of Section 25.

EVIDENCE FOUND: No original evidence found due to farming and building construction.

PERPETUATION: Set 5/8" rebar with 2" aluminum cap per C/S 570 at the proportion distance between section corners and the line between the South 1/16 corner and the northeast of Section 26.

SEE ASSOCIATED CERTIFICATE OF SURVEY

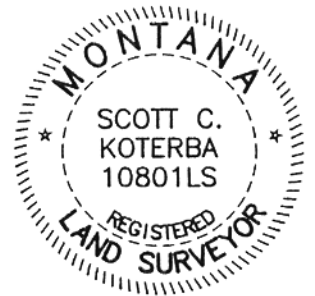
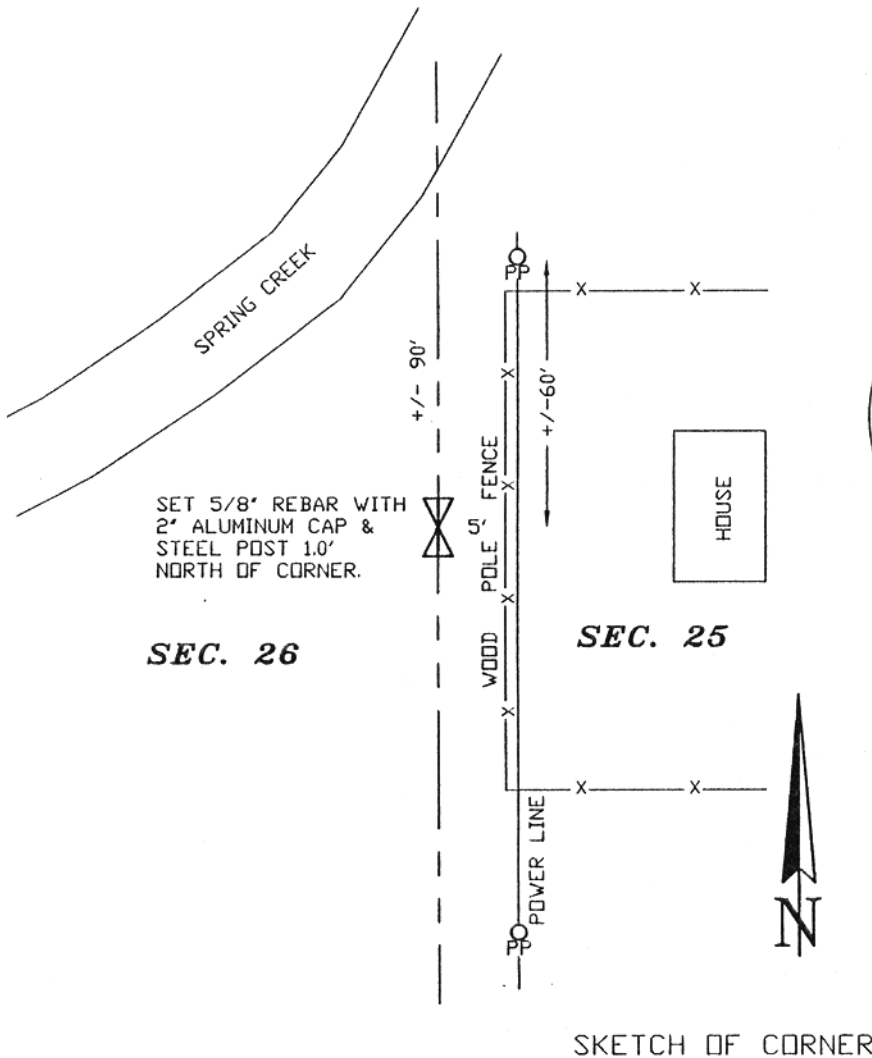

02-501

CERTIFICATION	
I, _____	
certify the information shown herein is true and correct.	
_____ Signature Ground Party Chief	
I, <u>Scott C. Koterba</u>	
certify that this Corner Record correctly represents work performed by me or under my direction in compliance with the 'Corner Recordation Act' (70-22-101, et seq., M.C.A.)	
<u>Scott C. Koterba</u> Signature of Surveyor & Seal	
Date: <u>12/12/02</u>	Reg. No. <u>10801 LS</u>
Employer: <u>Milestone Surveying</u>	

067803 Fee \$.00
 FERGUS COUNTY
 Recorded 12/16/2002 At 12:30 PM
 Kathy Fleharty, Clerk and Recorder
 By Kim Mansson Deputy is assigned page No. 163, in
 book No. 6 _____

 County Official

Cross Index No. T-21 T. 15N R. 18E PMM

Sec. 26

• corner this sheet