

CERTIFIED LAND CORNER RECORDATION

T2311 R19W

DESCRIPTION OF CORNER EVIDENCE FOUND, AND ORIGINAL RECORD (IF KNOWN)

Corner Sections 21, 22, 27 & 28, T23N, R19W. Stone found in place. Original data S22 A tamarack 9 inches in diameter bears N 52° E, 9 links - Stump at this location. Sec. 21. A tamarack 9 inches diam. bears N 79° W 35 links. Tree down found scribing legible. S28 A tamarack 9 ins. diam bears S 81° W 34 links. Tree down but legible. S27 A tamarack 9 ins dia. bears S 22° E, 23 links. Legible stump in place.

DESCRIPTION OF MONUMENT AND ACCESSORIES ESTABLISHED TO PERPETUATE THE ORIGINAL LOCATION OF THIS CORNER:

S 21 - New 6" Fir bears N 25° 30' W, 10.5 feet marked S.21 B.T. Date of work: 6/11/64  
S 22 - New 12" Fir bears N 70° 15' E, 30.0' Marked 22 BT  
S 27 - New 12" Fir bears S 11° 30' E, 7.0' Marked 27 BT  
S 28 - New 8" Fir bears S 80° 35' W 23.0' Marked 28 B.T.

SKETCH, WITH COURSE AND DISTANCE TO ADJACENT CORNERS IF DETERMINED IN THIS SURVEY. (MAY SKETCH OR PASTE REPRODUCTION ON REVERSE SIDE.)

See attached sketch

Surveyor's Seal

I, \_\_\_\_\_ certify that the information shown herein is true and correct.

Signature of Ground Party Chief

I, \_\_\_\_\_ certify that I have carefully performed or reviewed the work done on the diagrammed corner as reported on this recordation form and approve the same.

Donald R. Ranger  
Signature of Surveyor

424 E.S.  
Registration Number

DIAGRAM OF CORNER:

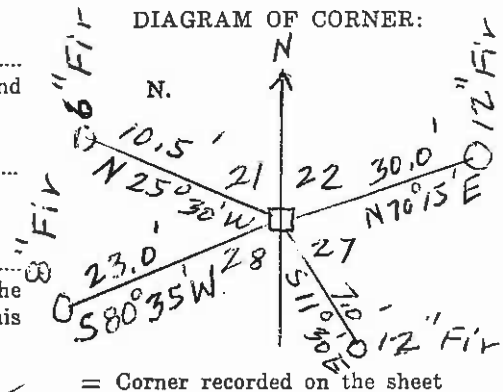

Office of Clerk and Recorder, County of Lake

This "corner record" was filed for record on the 17 day of June 1964 was noted on the cross-index plat and is assigned page No. 18, in book No. 1

HAZEL KINNICK

County Official

Cross Index No. 421 T. 23 R. 19 Mer.

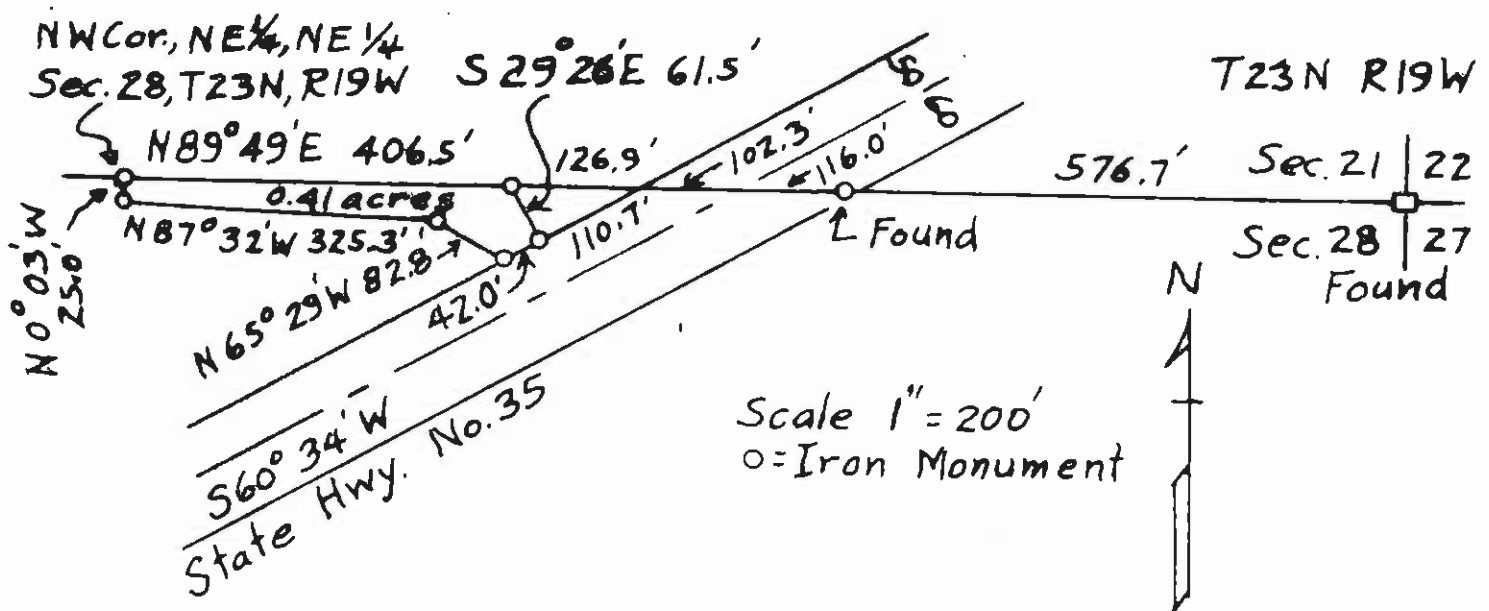

### DESCRIPTION

Road Easement: A fractional part of the NE 1/4, NE 1/4, Sec., 28, T23N, R19W, MPM.

Beginning at the NW Cor. of the NE 1/4, NE 1/4 Sec., 28, T23N, R19W, thence N 89° 49' E 406.5 feet, thence S 29° 26' E, 61.5 feet to the right-of-way boundary of State Highway No. 35, thence S 60° 34' W 42.0 feet along said right-of-way boundary, thence N 65° 29' W 82.8, thence N 87° 32' W 325.3 feet, thence N 0° 03' W 25.0 feet to the point of beginning containing 0.41 acres more or less.

### CERTIFICATION

I hereby certify that the survey shown on the above plat was made by myself during June 1964 and that the data shown thereon are true and correct to the best of my knowledge and belief.

*Donald R. Ranger*

Donald R Ranger Reg. No. 424ES