

1. Original and/or subsequent record use
2. Description of evidence found, note d
3. Description of monument and access
4. Sketch of corner, show all pertinent d
5. Certification must be signed and seal
6. Fill in index information and show the

STATE OF MONTANA ROOSEVELT COUNTY
 RECORDED: 01/25/2007 9:20 KOI: COR RECORD
 Cheryl A Hansen CLERK AND RECORDER
 FEE: \$0.00
 BY: David Zimmerman
 TO: INTERSTATE ENGINEERING PO BOX 648, SIDNEY MT 59270

1036

CERTIFIED CORNER RECORDATION

Corner W1/4 SEC. 9 T. 27N R. 47E P.M.M. ROOSEVELT County

1. Had copy of the 1946 Dependent Resurvey Plat and notes. Had a copy of the quad map.
2. I found no evidence of this corner so I set a PK nail in the asphalt highway by single proportion between the Southwest and Northwest corners of Section 9. Also set 2 - 2" A.C. reference monuments as shown.
3. Sketch as shown.

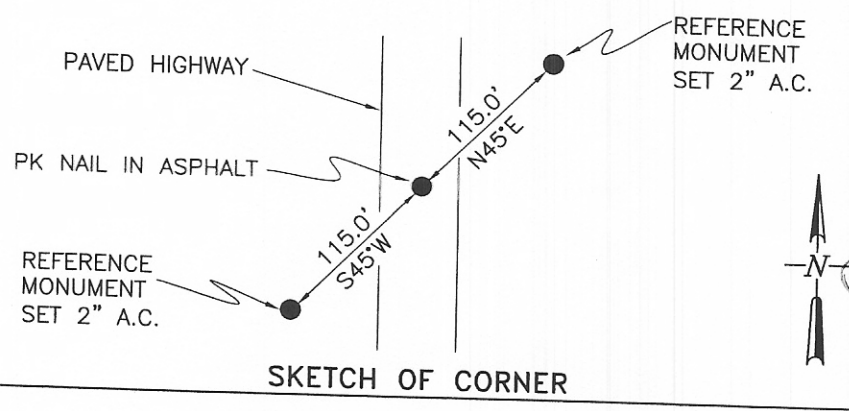
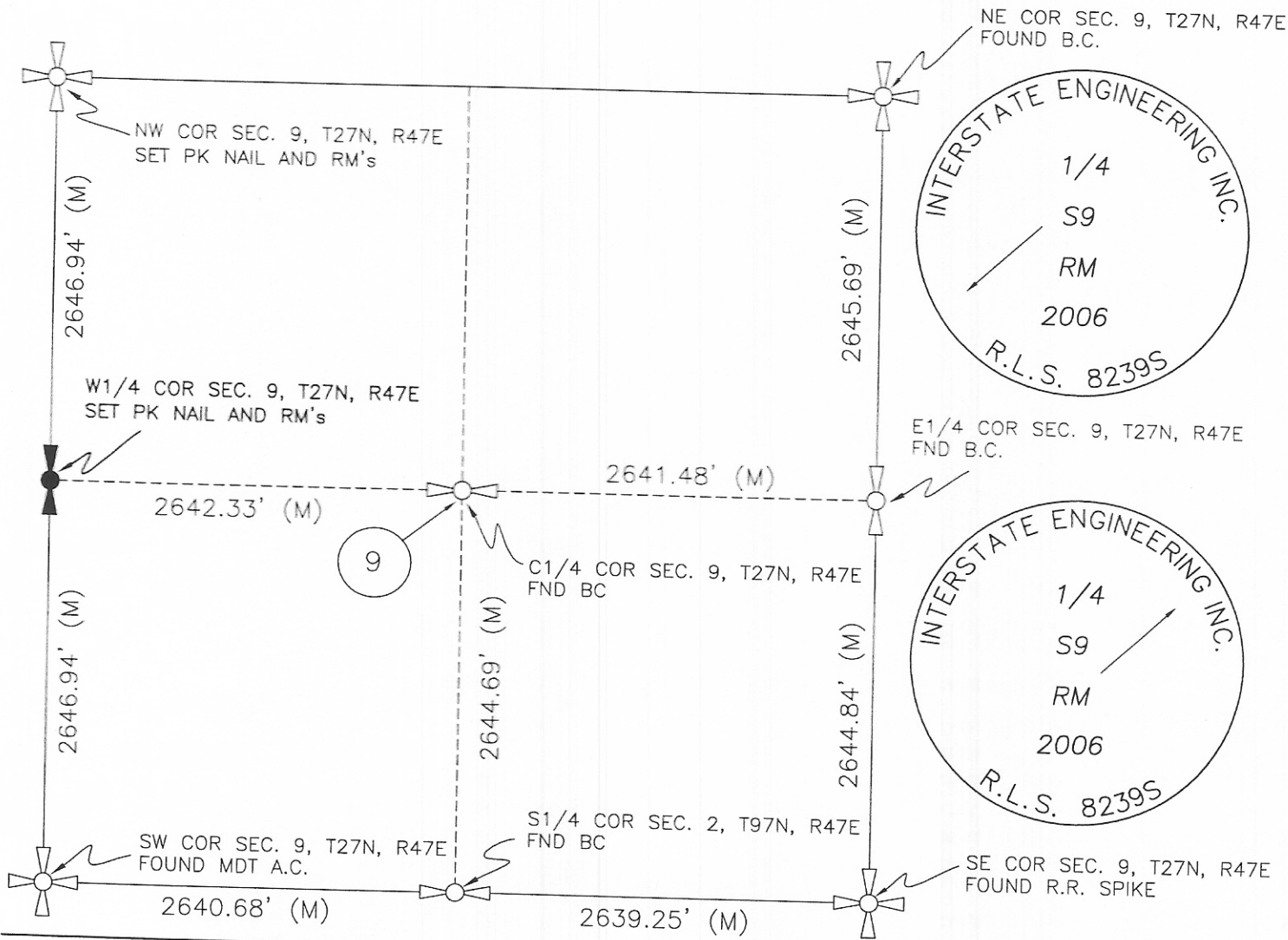

CERTIFICATION

I, _____ certify the information shown herein is true and correct.

Signature Ground Party Chief
DAVID K. ZIMMERMAN

I, _____ certify that this Corner Record correctly represents work performed by me or under my direction in compliance with the "Corner Recordation Act," 1970-22-101, et seq., M.C.A.

Signature of Surveyor & Seal
DAVID K. ZIMMERMAN
 8239 LS
 LICENSED SURVEYOR
 LAND SURVEYING

Date: 10-11-06 Reg. No. 8239S

Employer: INTERSTATE ENGINEERING INC
 IE#S06-9-223

Office of Clerk and Recorder, County of _____ . This "corner record" was filed for record on _____ was noted on the cross-index plat and is assigned page No. _____, in book No. _____

Sec. 9

● corner this sheet

County Official _____
 Cross Index No. G-9 T. 27N R. 47E P.M.M.