

- INSTRUCTIONS
1. Original and/or subsequent record used to evaluate the corner position.
 2. Description of evidence found, note discrepancies in the record, state method of establishing lost or obliterated corners.
 3. Description of monument and accessories set to perpetuate the corner position.
 4. Sketch of corner, show all pertinent data which can best be shown in a sketch example, corner marking, topography ties, position of accessories, etc.
 5. Certification must be signed and sealed by Land Surveyor registered in the State of Montana.
 6. Fill in Cross Index & Section Diagram at bottom of sheet.

CERTIFIED CORNER RECORDATION

Corner SW COR SEC 14 T. 27N R. 47E P.M.M. ROOSEVELT County
GLO RECORD

NORTH, beginning new measurement.

20.03 The cor. of secs. 14, 15, 22, and 23, marked by an iron post, 1 in. diam., set 6 ins. above ground, at the corner of long established property line fences extending N., E., and W., marked as described in the record of the 1908 resurvey. No evidence of any bearing trees was found.

At the corner point

Set an iron post, 3 ft. long, 2 ins. diam., 30 ins. in the ground, with brass cap mkd.

| | |
|------|------|
| T27N | R47E |
| S15 | S14 |
| S22 | S23 |

1946

raise a mound of stone, 3 ft. base, 2 ft. high, W. of cor. and bury the old iron post alongside.

Land, level.

Soil, sandy clay loam; 1st. rate.

Timber, cottonwood and willow; undergrowth, willow, bullberries, and briars.

EVIDENCE FOUND

THE ORIGINAL MONUMENT AS DESCRIBED BURIED IN THE ϕ OF THE COUNTY ROAD, WHERE ROAD TURNS AT RT ANGLE TO THE EAST

SEE MAP ON BACK

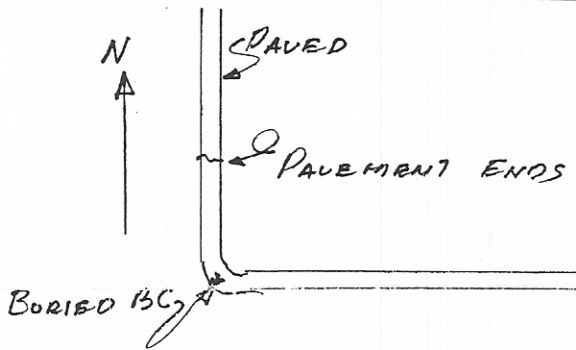

SKETCH OF CORNER 318461

CERTIFICATION

I, D.C. BECKMAN
 certify the information shown herein is true and correct.

D.C. Beckman
 Signature Ground Party Chief

I, D.C. BECKMAN
 certify that this Corner Record correctly represents work performed by me or under my direction in compliance with the "Corner Recordation Act" (70-22-101, et seq., M.C.A.)

D.C. Beckman
 Signature of Surveyor & Seal

Date: 13 MAR 87 Reg. No. 889 ES

Employer: BECKMAN ENGINEERING

INDEXED

Office of Clerk and Recorder, County of Roosevelt. This "corner record" was filed for record on March 18, 1987 at 8:00 o'clock A.M.

was noted on the cross-index plat and is assigned page No. _____, in book No. _____

Fee D.H.
 Beckman Engineering
 1210 Bonine Drive #44
 Havre, MT 59501

Walter J. Eggelbrecht
 County Official

Cross Index No. N 17 T. 27N R. 47E P.M.M.

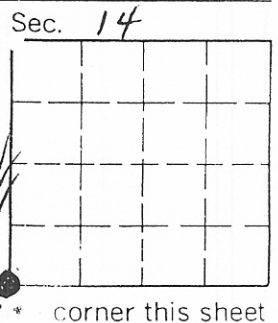

GLO BC 1/4 COR. & RMS IN PLACE
127N R47E

SECTION 15
SECTION 14

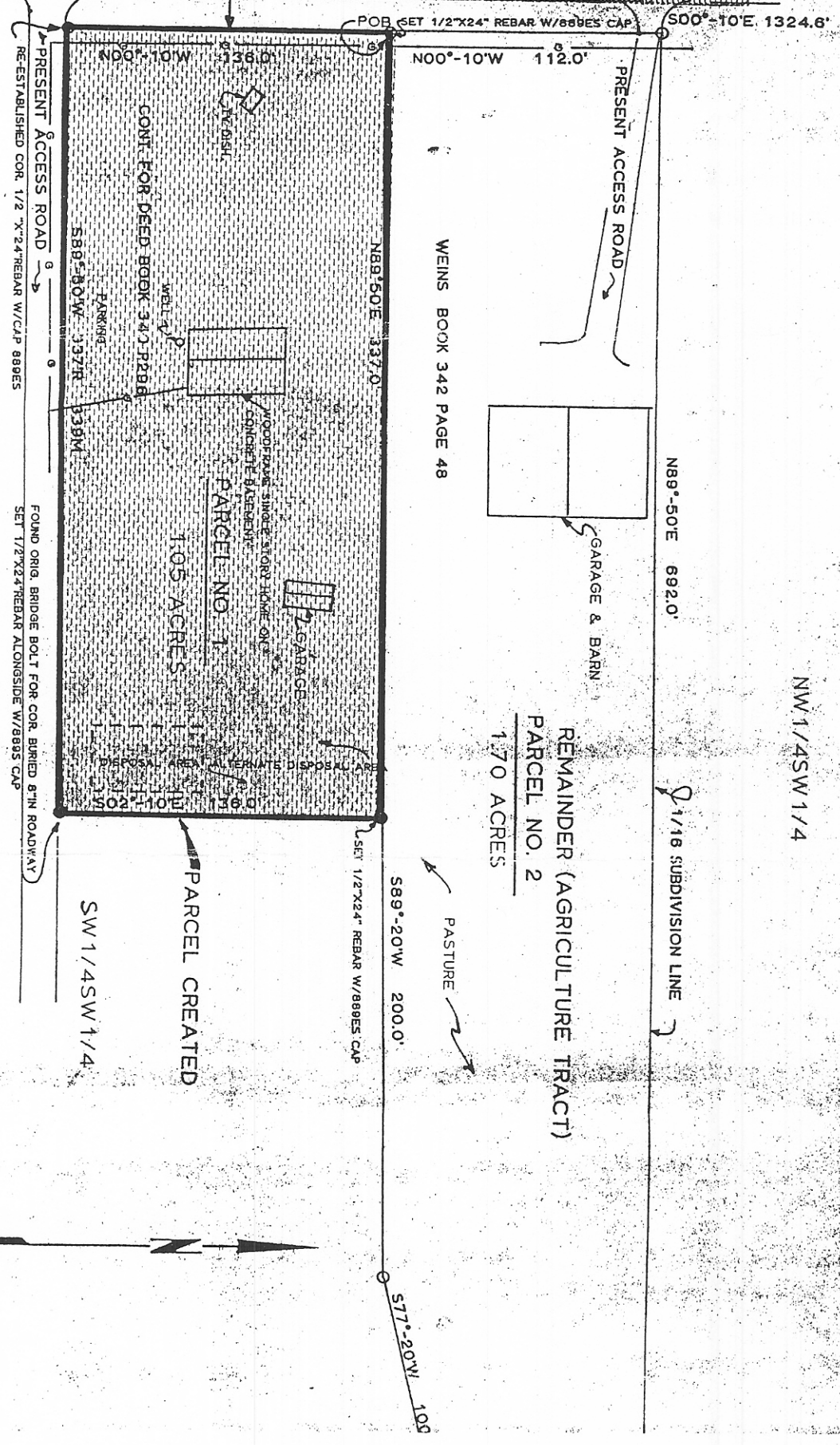
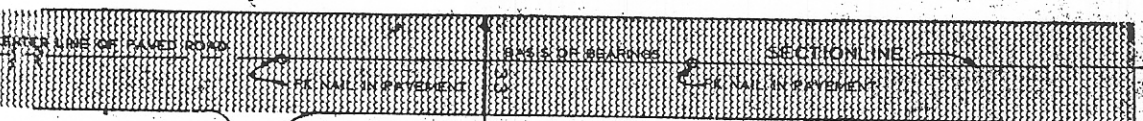

NW 1/4 SW 1/4

REMAINDER (AGRICULTURE TRACT)
PARCEL NO. 2
1.70 ACRES

PARCEL NO. 1
1.05 ACRES

SW 1/4 SW 1/4

CERTIFICATE OF EXEMPTION:

I (we) hereby certify that the purpose for this division of land is to transfer ownership of the parcel created as an occasional sale; furthermore I (we) certify that I (we) am (are) entitled to use the