

CERTIFIED CORNER RECORDATION

Corner: S1/4 Cor. Sec. 25, T.28N., R56E., P.M.M., Roosevelt County

374829 COR RECORD Pages: 1
 STATE OF MONTANA ROOSEVELT COUNTY
 RECORDED: 08/17/2007 10:05 KOI: COR RECORD
 Cheryl A Hansen CLERK AND RECORDER
 FEE: \$0.00
 BY: *Mark A. Iwaniak*
 TO: MT DEPT OF TRANSPORTATION BOX 890, GLENDALE, MT 59330-0890

- Original Record: In 1947, William H. Teller set an iron post, 3' long, 1" diam., 36" in the ground, with a brass cap marked appropriately. Set a wooden post, 8" diam., 60" in hole alongside corner.
- Found: In 2005, Kadramas, Lee, & Jackson, Inc. found brass cap as described. Nothing new set.
- Found: In July 2007, MDT Survey Crew 41-86 found brass cap 45' north of gravel road, 9.4' SE of power pole.
- Set: In July 2007, MDT Survey Crew 41-86 set a witness post 1' north of corner.

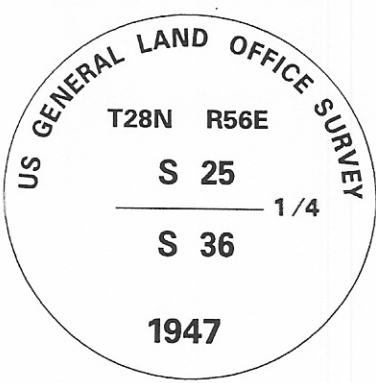
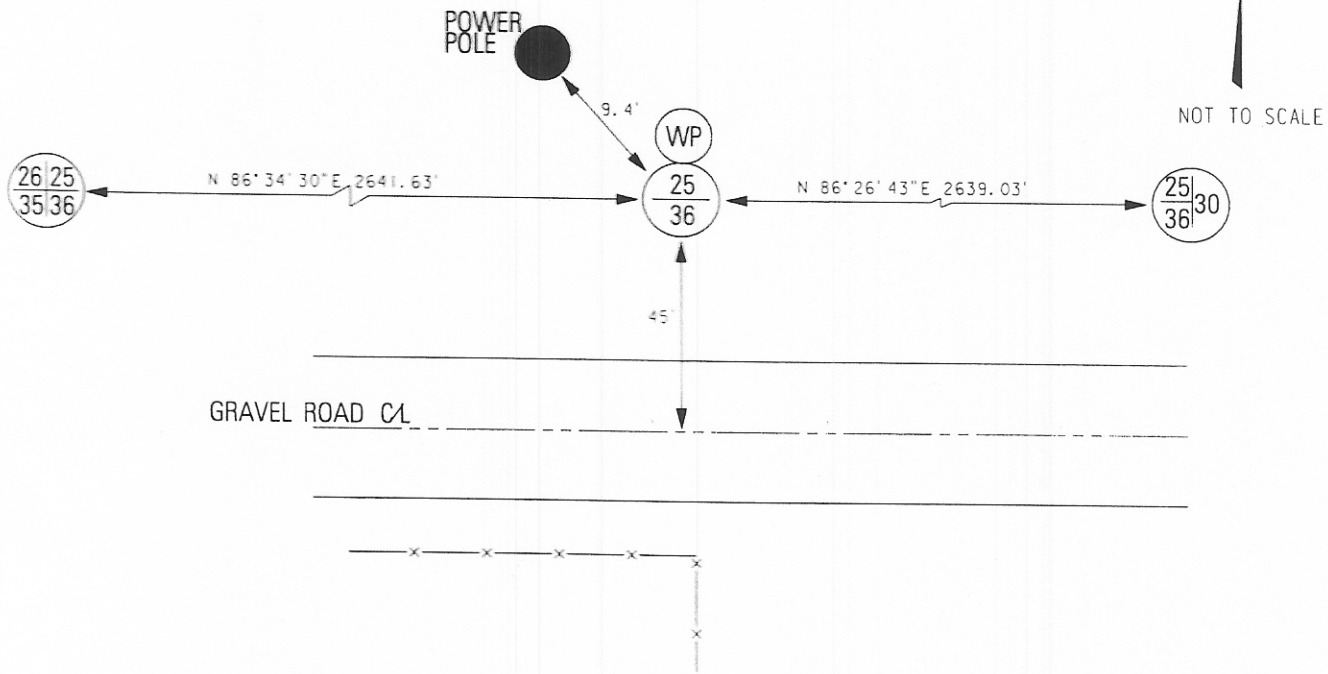

SKETCH OF CORNER

CERTIFICATION

I, Brent Silha
 certify the information shown herein is true and correct.

Brent Silha

Signature of Ground Party Chief

I, Mark A. Iwaniak,
 certify that this Corner Record correctly represents work performed by me or under my direction in compliance with the "Corner Recordation Act" (70-22-01 et seq., MCA)

Mark A. Iwaniak

Signature of Surveyor & Seal

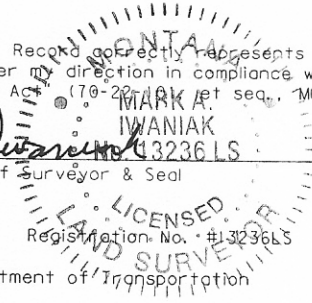

Date: 8/15/07

Registration No. #13236LS

Employer: Montana Department of Transportation

Office of Clerk and Recorder, County of _____, This "corner record" was filed for record on _____, was noted on cross-index plat, and is assigned Page No. _____, in Book No. _____

County Official

Section 25

● = Corner this sheet