

3. Description of monument and accessories set to perpetuate the corner position.
4. Location of corner, show all pertinent data which can best be shown in a sketch example, corner number, survey ties, position of accessories, etc.
5. Certification must be signed and sealed by Land Surveyor registered in the State of Montana.
6. Fill in Cross Index & Section Diagram at bottom of sheet.

3008

64954

CERTIFIED CORNER RECORDATION

Corner SW Cor. SEC. 27 T. 29N R. 39E P.M.M. VALLEY County

GLO RECORD

36.70	Dry drain in coulee, course SE.; asc. SW. slopes.								
40.23	The cor. of secs. 27, 28, 33 and 34; marked by the original monument, a sandstone 6x13x7 ins. firmly set in mound of stone and properly marked as described in the official record.								
	At the cor. point.								
	Set an iron post, 3 ft. long, 2 ins. diam., 26 ins. in the ground, with brass cap mkd.								
	<table border="1"> <tr> <td>T29N R39E</td> <td></td> </tr> <tr> <td>S 28</td> <td>S 27</td> </tr> <tr> <td>S 33</td> <td>S 34</td> </tr> <tr> <td></td> <td>1946</td> </tr> </table>	T29N R39E		S 28	S 27	S 33	S 34		1946
T29N R39E									
S 28	S 27								
S 33	S 34								
	1946								
	Bury the old stone alongside the iron post and raise a mound of stone, 3 ft. base around the iron post, 1 ft. high.								
	Land, valley to rolling hills.								
	Soil, sandy to gravelly clay.								
	Vegetation, grass, willows; cottonwoods, some cultivated fields.								

*Evidence found:
The brass cap monument in place with accessories adjacent. (stone pile)*

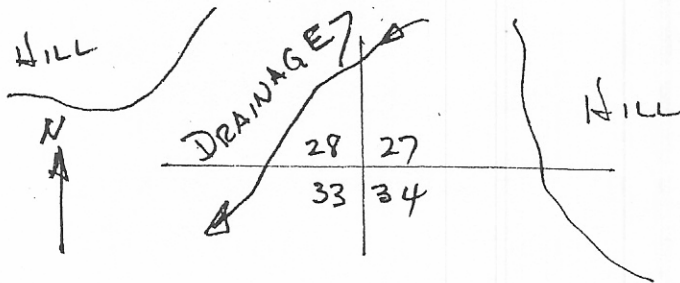
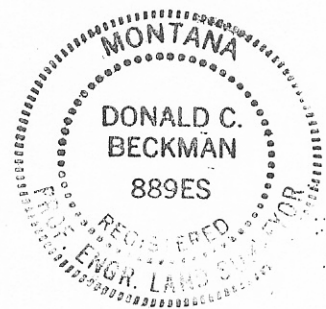

SKETCH OF CORNER

CERTIFICATION
 I, D.C. BECKMAN
 certify the information shown herein is true and correct.
D.C. Beckman
 Signature Ground Party Chief
 I, D.C. BECKMAN
 certify that this Corner Record correctly represents work performed by me or under my direction in compliance with the "Corner Recordation Act" (70-22-101, et seq., M.C.A.)
D.C. Beckman
 Signature of Surveyor & Seal
 Date: 5-8-86 Reg. No. 889 ES
 Employer: BECKMAN ENGINEERING

Office of Clerk and Recorder, County of _____ . This "corner record" was filed for record on _____ was noted on the cross-index plat and is assigned page No. _____, in book No. _____

County Official _____

Sec. 27

Cross Index No. V 13 T. 29N R. 39E P.M.M. 7 • - corner this sheet

CERTIFICATE OF SURV

PAULSON DOC. 6276 BK 118 P480

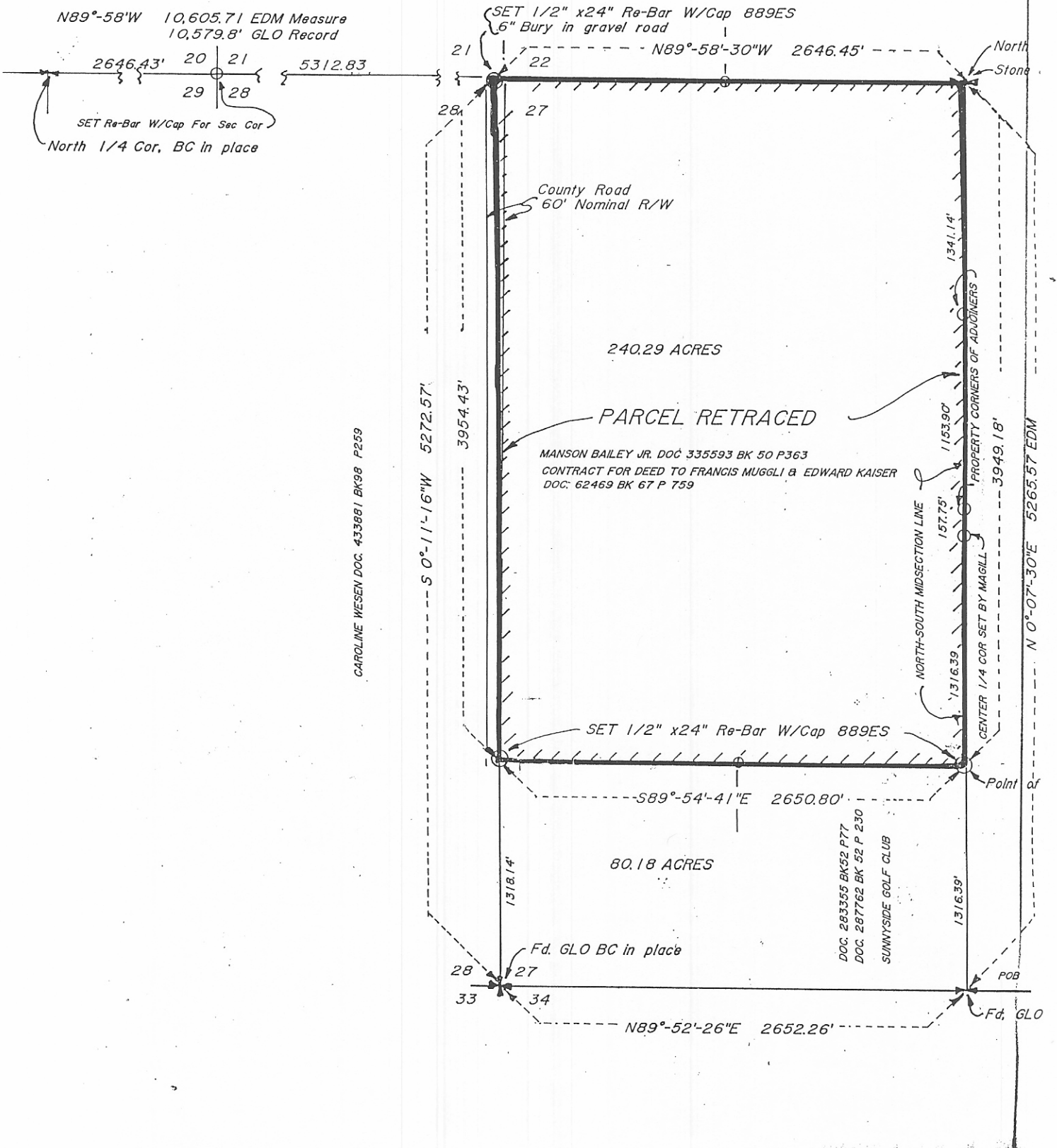

CAROLINE WESEN DOC. 433881 BK 98 P 259

STATE OF MONTANA } ss.
 County of Valley }
 Filed for Record this 9th day of
MAY 1986 2:15 o'clock P M
 and duly recorded in book 1 page 695-696
 of CORNER RECORDS
 Mary Lou Cide County Recorder
 By Bircha Butcher Deputy
 FEE: DH

SEARCHED _____
 INDEXED _____
 SERIALIZED _____
 FILED _____

