

PT 28, 29, 30

**CORNER RECORD (Survey of Record Index)**  
See Instructions

T 9S R 14E P.M.M. SEC 25 COUNTY Park MONTANA

Please check (✓) one: Subdivision \_\_\_\_\_, Certificate of Survey \_\_\_\_\_, Other   
Name Townsite of Cooke City, Plat No. 183A  
and/or Number \_\_\_\_\_ Book \_\_\_\_\_ Page \_\_\_\_\_ Doc. No. \_\_\_\_\_  
Block/Lot/Parcel No(s). Block 7 Corner(s) SW, NW Corners of Lot 16,  
and the NE and SE  
corners of Lot 15

**THIS CORNER 30**

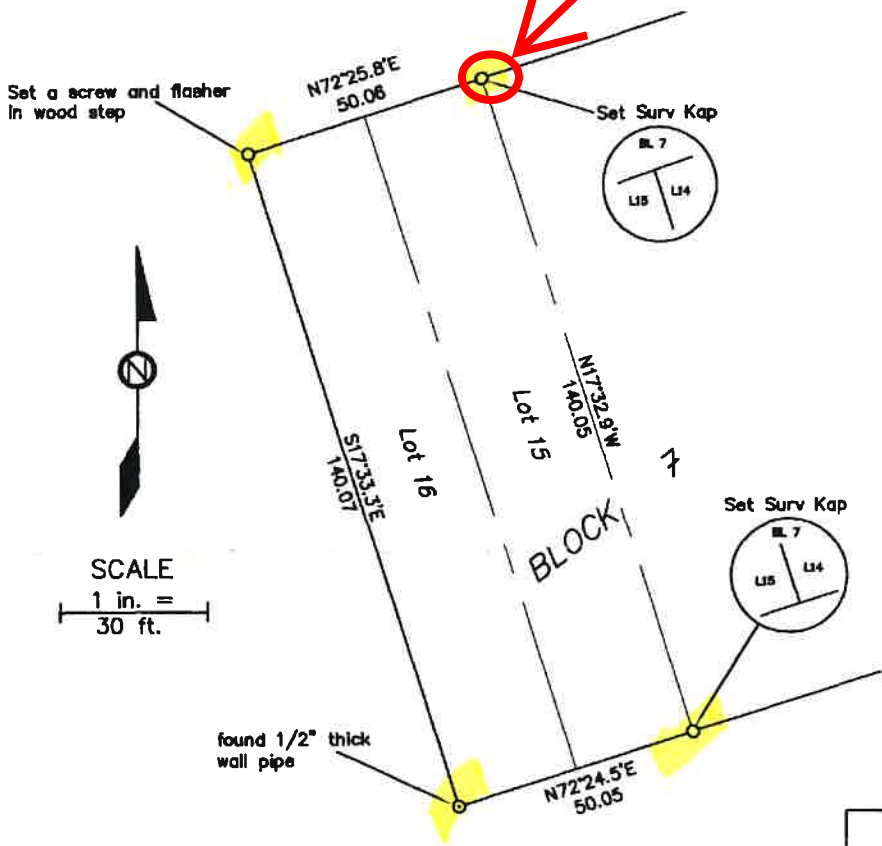

See attached EXHIBIT

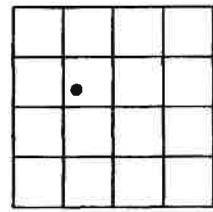

• Location in Sec. 25.

SKETCH shows enough information to clearly identify the corner (use back if needed).

356797 Fee: \$0.00 PARK  
Park County Filed 8/20/2009 At 11:15 AM  
Denise Nelson, Clk & Rcdr By \_\_\_\_\_

Certifications  
Henry A. Rate certify that the work  
represented herein was faithfully performed.  
Henry A. Rate  
Signature of Ground Party Chief

Page No. 122  
In Book No. One  
and/or Doc. No. \_\_\_\_\_  
Norton H. Riedl  
County Official

Henry A. Rate  
Signature of Surveyor & Seal  
Date 8/12/09 Lic. No. 3716 S  
Employer Self

