

PLSS Corner Collection System Data Sheet

Meridian: PMM Tier: 5N Range: 49E Section(s): 9, 10, 15, 16 County: Custer

GCDB Point ID: **MT200050N0490E0400500**

Employee Name: Dan Boers

Date: 7/13/2011

Time: 5:10

Found: Found no evidence of the original corner. I accept the fence corner post as the best evidence of the original corner.

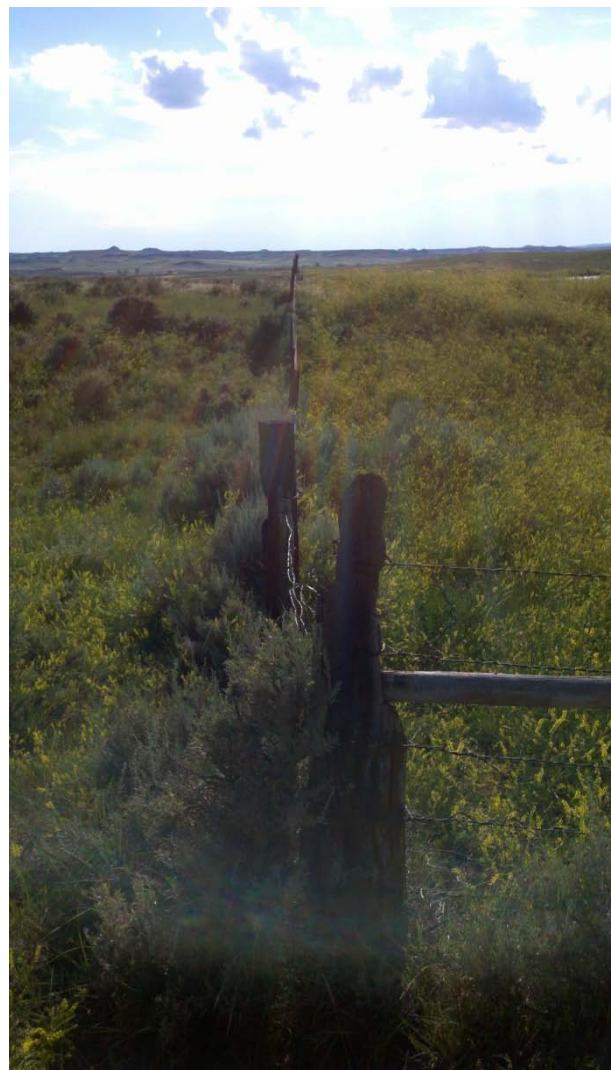

Latitude: 46°11'45.9714" N

Longitude: 105°35'32.8991" W

Datum: NAD83(2007)

Approximate orthometric elevation: 2651 ft.

This corner was located as part of a PLSS enhancement project. The location of this corner was not used as control for any legal surveys during this exercise. Horizontal accuracy 1 meter or less.