YELLOWSTONE RIVER PHYSICAL FEATURES INVENTORY

River Segment 8 Upper

Natural Resources Conservation Service
United States Department of Agriculture
USDA NRCS Natural Resources Conservation Service Montana

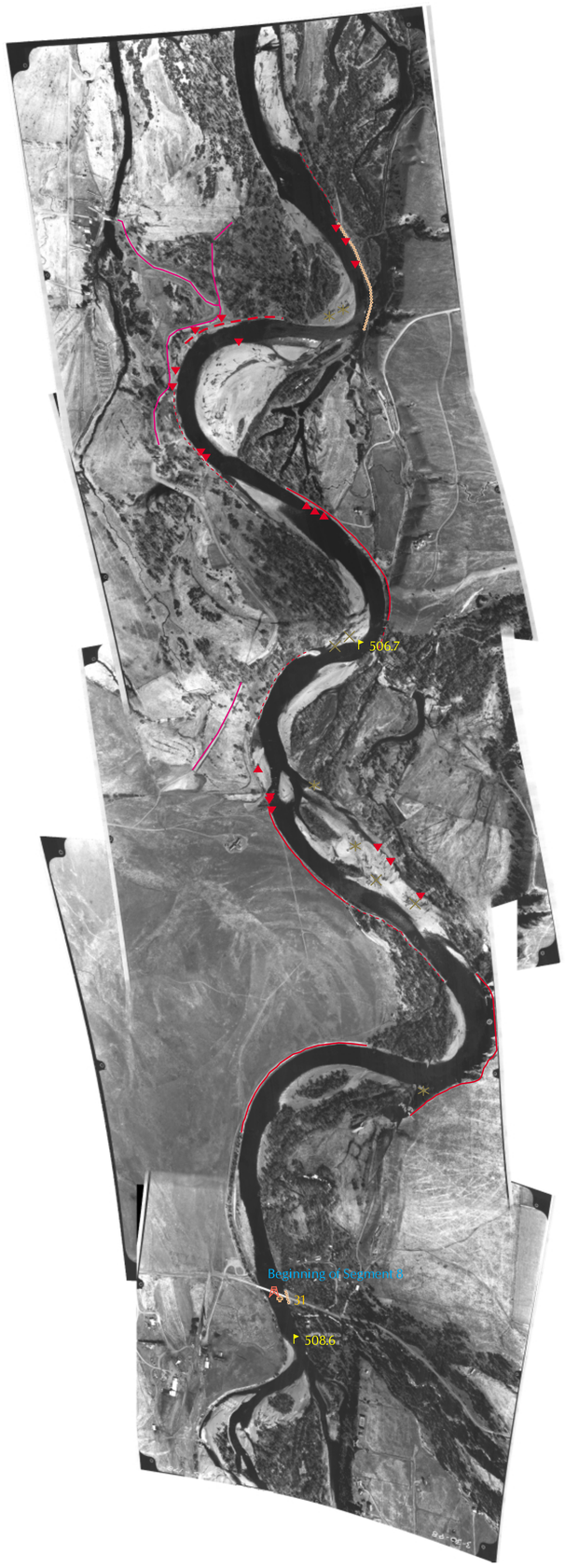

Summary of Features Information for Segment 8

Description of Segment 8

USDA NRCS Natural Resources Conservation Service Montana

The Natural Resource Conservation Service (NRCS) in Montana is a Federal agency working in partnership with the American people to help protect and sustain natural resources on America's private lands.

This information was prepared for the Upper Yellowstone River Task Force and the Park County Conservation District by U.S.D.A. Natural Resources Conservation Service and Montana Department of Environmental Quality in association with other partners.

Prepared in Cooperation with: Montana Natural Resource Information System

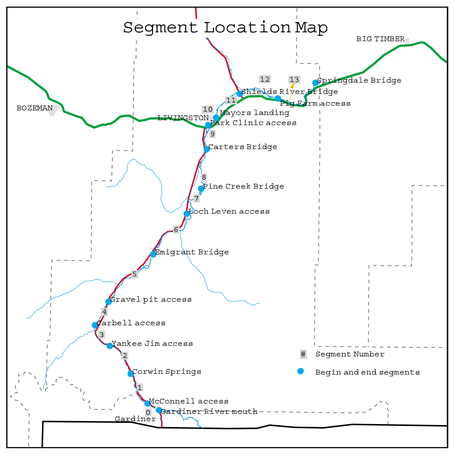

Physical features shown here are based on an inventory of the Upper Yellowstone River conducted April 22 and 23, 1998.

SYMBOL LEGEND

LINE FEATURES	POINT FEATURES
Dike	Embedded Woody Debris
Bank Mass Wasting	Photopoint
Eroding Bank	Rock Barb
Stream Channel Change	Rock Jetty
Bank Rock Riprap	Large Woody Debris
	Active Bridge
	DNRC River Mile Marker

0 1000 2000
Scale in Feet