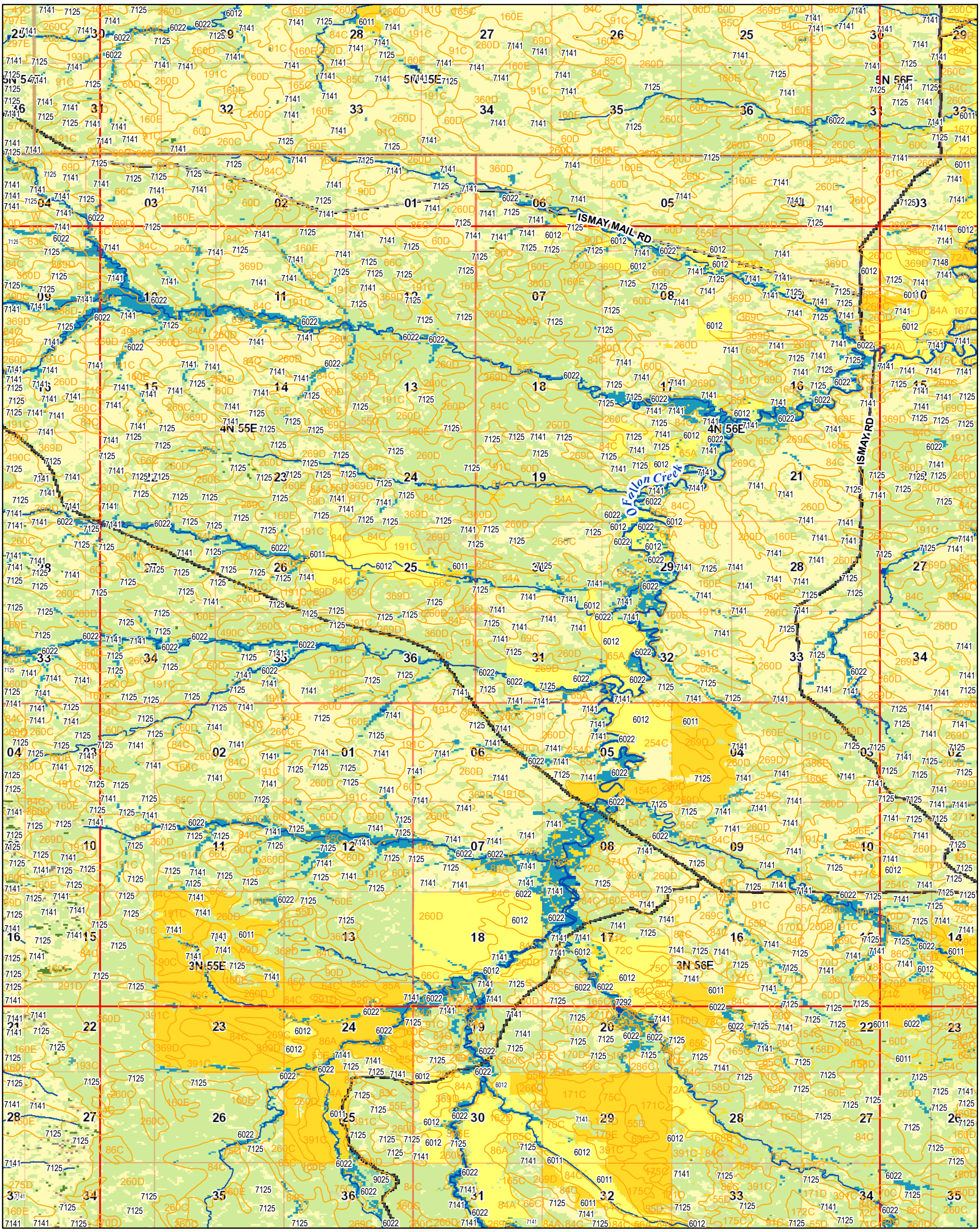

46104a7 - Skunk Creek

0 0.5 1 2 3 4 Miles

Montana Landcover 2021 v1

- 6003: Other Road
- 6005: Developed and Urban Vegetation
- 6006: Developed - Low and Medium Intensity
- 6011: Western Cool Temperate Row Crop - Close Grown Crop
- 6012: Western Cool Temperate Pasture and Hayland
- 6022: Northwestern Great Plains Riparian
- 7066: Inter-Mountain Basins Mat Saltbush Shrubland
- 7085: Northwestern Great Plains Shrubland
- 7125: Inter-Mountain Basins Big Sagebrush Steppe
- 7141: Northwestern Great Plains Mixedgrass Prairie
- 7148: Western Great Plains Sand Prairie
- 7153: Inter-Mountain Basins Greasewood Flat
- 7179: Northwestern Great Plains-Black Hills Ponderosa Pine Woodland and Savanna
- 7197: Recently Burned-Tree Cover
- 7292: Open Water
- 7385: Great Plains Wooded Draw and Ravine Woodland
- 9023: Western Great Plains Badlands
- 9024: Western Great Plains Cliff and Outcrop
- 9025: Western Great Plains Closed Depression Wetland
- 9027: Western Great Plains Open Freshwater Depression Wetland
- 9029: Western Great Plains Saline Depression Wetland