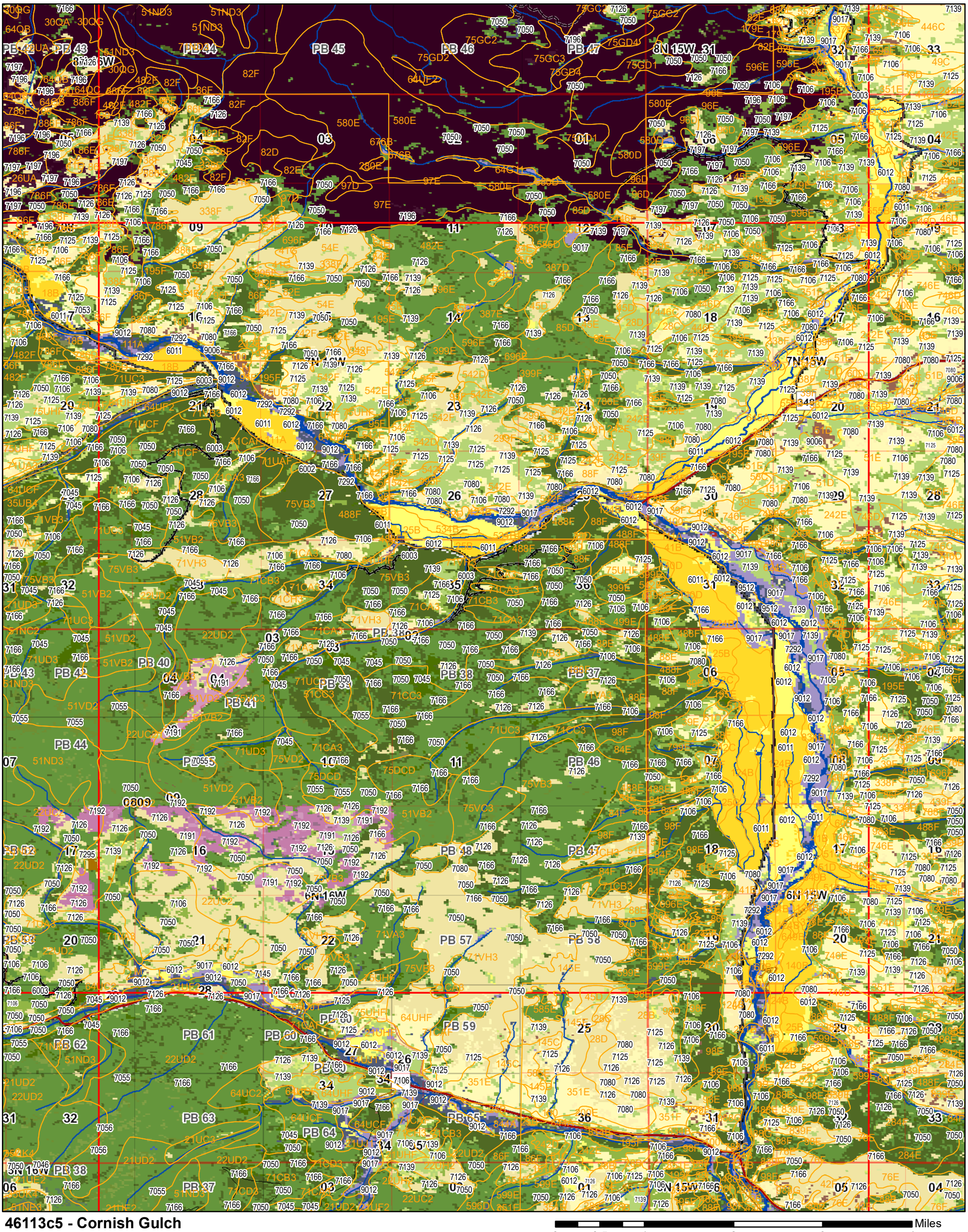

46113c5 - Cornish Gulch

0 0.5 1 2 3 4 Miles

Montana Landcover 2021 v1

- 6002: Major Road
- 6003: Other Road
- 6005: Developed and Urban Vegetation
- 6006: Developed - Low and Medium Intensity
- 6011: Western Cool Temperate Row Crop - Close Grown Crop
- 6012: Western Cool Temperate Pasture and Hayland
- 7011: Rocky Mountain Aspen Forest and Woodland
- 7045: Northern Rocky Mountain Dry-Mesic Montane Mixed Conifer Forest
- 7046: Northern Rocky Mountain Subalpine Woodland and Parkland
- 7049: Rocky Mountain Foothill Limber Pine-Juniper Woodland
- 7050: Rocky Mountain Lodgepole Pine Forest
- 7053: Northern Rocky Mountain Ponderosa Pine Woodland and Savanna
- 7055: Rocky Mountain Subalpine Dry-Mesic Spruce-Fir Forest and Woodland
- 7056: Rocky Mountain Subalpine Mesic-Wet Spruce-Fir Forest and Woodland
- 7080: Inter-Mountain Basins Big Sagebrush Shrubland
- 7106: Northern Rocky Mountain Montane-Foothill Deciduous Shrubland
- 7125: Inter-Mountain Basins Big Sagebrush Steppe
- 7126: Inter-Mountain Basins Montane Sagebrush Steppe
- 7139: Northern Rocky Mountain Lower Montane-Foothill-Valley Grassland
- 7140: Northern Rocky Mountain Subalpine-Upper Montane Grassland
- 7145: Rocky Mountain Subalpine-Montane Mesic Meadow
- 7153: Inter-Mountain Basins Greasewood Flat
- 7161: Northern Rocky Mountain Conifer Swamp
- 7165: Northern Rocky Mountain Foothill Conifer Wooded Steppe
- 7166: Middle Rocky Mountain Montane Douglas-fir Forest and Woodland
- 7169: Northern Rocky Mountain Subalpine Deciduous Shrubland
- 7191: Recently Logged-Herb and Grass Cover
- 7192: Recently Logged-Shrub Cover
- 7193: Recently Logged-Tree Cover
- 7196: Recently Burned-Shrub Cover
- 7197: Recently Burned-Tree Cover
- 7250: Inter-Mountain Basins Curl-leaf Mountain Mahogany Shrubland
- 7292: Open Water
- 7295: Quarries-Strip Mines-Gravel Pits-Well and Wind Pads
- 9006: Inter-Mountain Basins Cliff and Canyon
- 9011: North American Arid West Emergent Marsh
- 9012: Northern Rocky Mountain Lower Montane Riparian Woodland
- 9017: Rocky Mountain Alpine-Montane Wet Meadow
- 9018: Rocky Mountain Cliff Canyon and Massive Bedrock
- 9021: Rocky Mountain Subalpine-Montane Riparian Shrubland
- 9022: Rocky Mountain Subalpine-Montane Riparian Woodland
- 9512: Northern Rocky Mountain Lower Montane Riparian Shrubland
- 9829: Western North American Ruderal Wet Meadow & Marsh