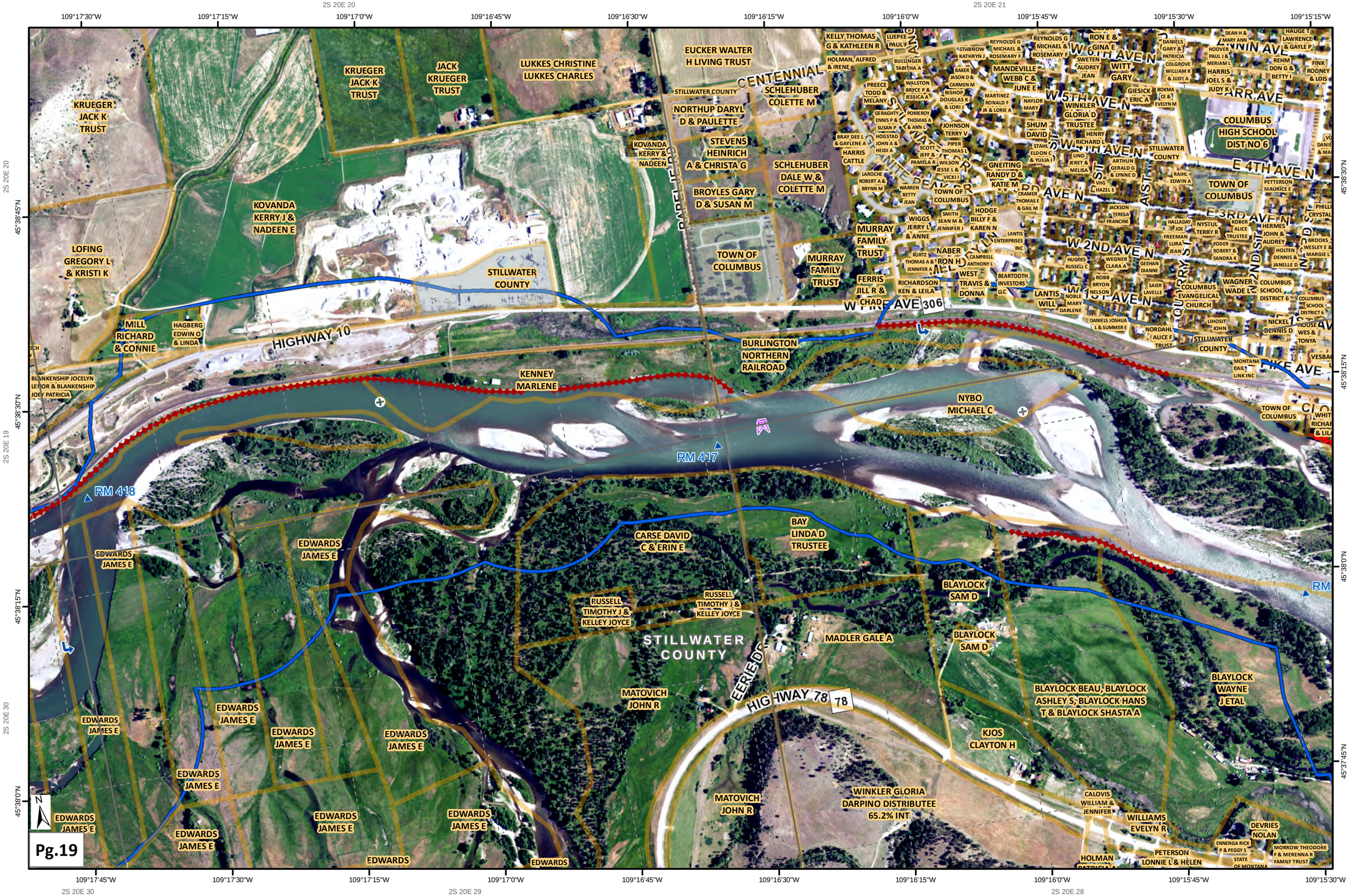
2S 20E 20
2S 20E 21
109°17'30"W
109°17'15"W
109°17'0"W
109°16'45"W
109°16'30"W
109°16'15"W
109°16'0"W
109°15'45"W
109°15'30"W
109°15'15"W
45°38'45"N
45°38'30"N
45°38'15"N
45°38'0"N
45°37'45"N
2S 20E 19
2S 20E 30
2S 20E 29
2S 20E 28
KRUEGER JACK K TRUST
KRUEGER JACK K TRUST
JACK KRUEGER TRUST
LUKKES CHRISTINE
LUKKES CHARLES
EUCKER WALTER H LIVING TRUST
STILLWATER COUNTY
NORTHUP DARYL D & PAULETTE
KOVANDA KERRY & NADEEN
STEVENS HEINRICH A & CHRISTA G
BROYLES GARY D & SUSAN M
SCHLEHUBER COLETTE M
SCHLEHUBER DALE W & COLETTE M
CENTENNIAL
KOVANDA KERRY J & NADEEN E
LOFING GREGORY L & KRISTI K
STILLWATER COUNTY
TOWN OF COLUMBUS
MURRAY FAMILY TRUST
MURRAY FAMILY TRUST
FERRIS JILL R & CHAD
MILL RICHARD & CONNIE
HAGBERG EDWIN O & LINDA
HIGHWAY 10
BURLINGTON NORTHERN RAILROAD
KENNEY MARLENE
NYBO MICHAEL C
BLANKENSHIP JOCELYN LEMOR & BLANKENSHIP JOEY PATRICIA
RM 417
RM 418
EDWARDS JAMES E
CARSE DAVID C & ERIN E
BAY LINDA D TRUSTEE
RUSSELL TIMOTHY J & KELLEY JOYCE
STILLWATER COUNTY
MADLER GALE A
BLAYLOCK SAM D
MATOVICH JOHN R
HIGHWAY 78
78
BLAYLOCK BEAU, BLAYLOCK ASHLEY S, BLAYLOCK HANS T & BLAYLOCK SHASTA A
BLAYLOCK WAYNE J ETAL
KJOS CLAYTON H
WINKLER GLORIA DARPINO DISTRIBUTEE 65.2% INT
CALOVIS WILLIAM & JENNIFER
WILLIAMS EVELYN R
DEVRIES NOLAN
PETERSON LONNIE L & HELEN
HOLMAN
ENNENGA RICK P & PEGGY S
MORROW THEODORE F & MERENNA R FAMILY TRUST
STATE OF MONTANA
KELLY THOMAS G & KATHLEEN R
HOLMAN, ALFRED & IRENE
LUEPKE PAUL F
BULLINGER TABITHA A
PREECE TODD & MELANY
WALSTON BRYCE P & JESSICA A
GERAGHTY ENNIS P & SUSAN P
POMEROY THOMAS A & ANN L
HOGSTAD JOHN A & HEIDI A
BRAY DEE L & GAYLENE A
HARRIS CATTLE
LAROCHE ROBERT A & BRYNN M
WARREN BETTY JEAN
SCOTT JEFF & PAMELA R
WIGGS JERRY L & ANNE
KURTZ THOMAS A & JENNIFER A
RICHARDSON KEN & LEILA
NABER RON H
STABNOW KATHRYN J
BAKER JASON D & CARMEN M
BISHOP DOUGLAS K & LORI J
JOHNSON TERRY V
PIPER THOMAS L
WILSON JESSE L & VICKI I
SMITH SEAN M & JENNIFER J
CAMPBELL ANTHONY L
WEST TRAVIS & DONNA
REYNOLDS G MICHAEL & ROSEMARY F
MANDEVILLE WEBB C & JUNE E
MARTINEZ RONALD F JR & LORIE A
NAYLOR MARY
SHUM DAVID
STAHL ELDON C & YULIA I
GNEITING RANDY D & KATIE M
CRAMER THOMAS E & GAIL M
HODGE BILLY F & KAREN N
LANTIS ENTERPRISES INC
BEARTOOTH INVESTORS LLC
LANTIS WILL
NOBLE MARY DARLENE
DANIELS JOSHUA L & SUMMER E
REYNOLDS G MICHAEL & ROSEMARY F
SWETEN AUDREY JEAN
WITT GARY
GIESICK ERIC A
WINKLER GLORIA D TRUSTEE
HENRY RICHARD L
LUND JERET & MELISA
VIIG HAZEL E
ARTHUN GERALD G & LYNNE D
JACKSON TERESA FRANCINE
HUGHES RUSSELL C
WEGNER CLARA A
ROBB BRYON NELSON
SAIER LAVELLE
NORDAHL ALICE F TRUST
GEEHAN DIANNE
DANIELS GARY & PATRICIA
COLGROVE WILLIAM R & JUDY A
BOKMA CE & EVELYN M
HALLADAY JOE
FREEMAN LURA JEAN
RAIHL EDWIN A
STILLWATER COUNTY
COLUMBUS EVANGELICAL CHURCH
LIHOSIT JOHN
MONTANA RAIL LINK INC
DEAN H & MARY ANN
HOOVER PAUL J & MERIAM L
HARRIS JOEL S & JUDY K
COLUMBUS HIGH SCHOOL DIST NO 6
TOWN OF COLUMBUS
PETTERSON MAURICE E
NYSTUL TERRY R
KOBER ALICE TRUSTEE
YODER ROBERT & SANDRA K
HOLTEN DENNIS & JANELLE D
WAGNER WADE L
COLUMBUS SCHOOL DISTRICT 6
COLUMBUS SCHOOL DISTRICT 6
NICKEL DENNIS D
HOUSE WES & TONYA
HAUGE T LAWRENCE & GAYLE P
REHM DON G & BETTY I
FINK RODNEY & LOIS
HERMES JOHN & AUDREY
BROOKS WESLEY E & MARGIE L
TOWN OF COLUMBUS
Pg.19