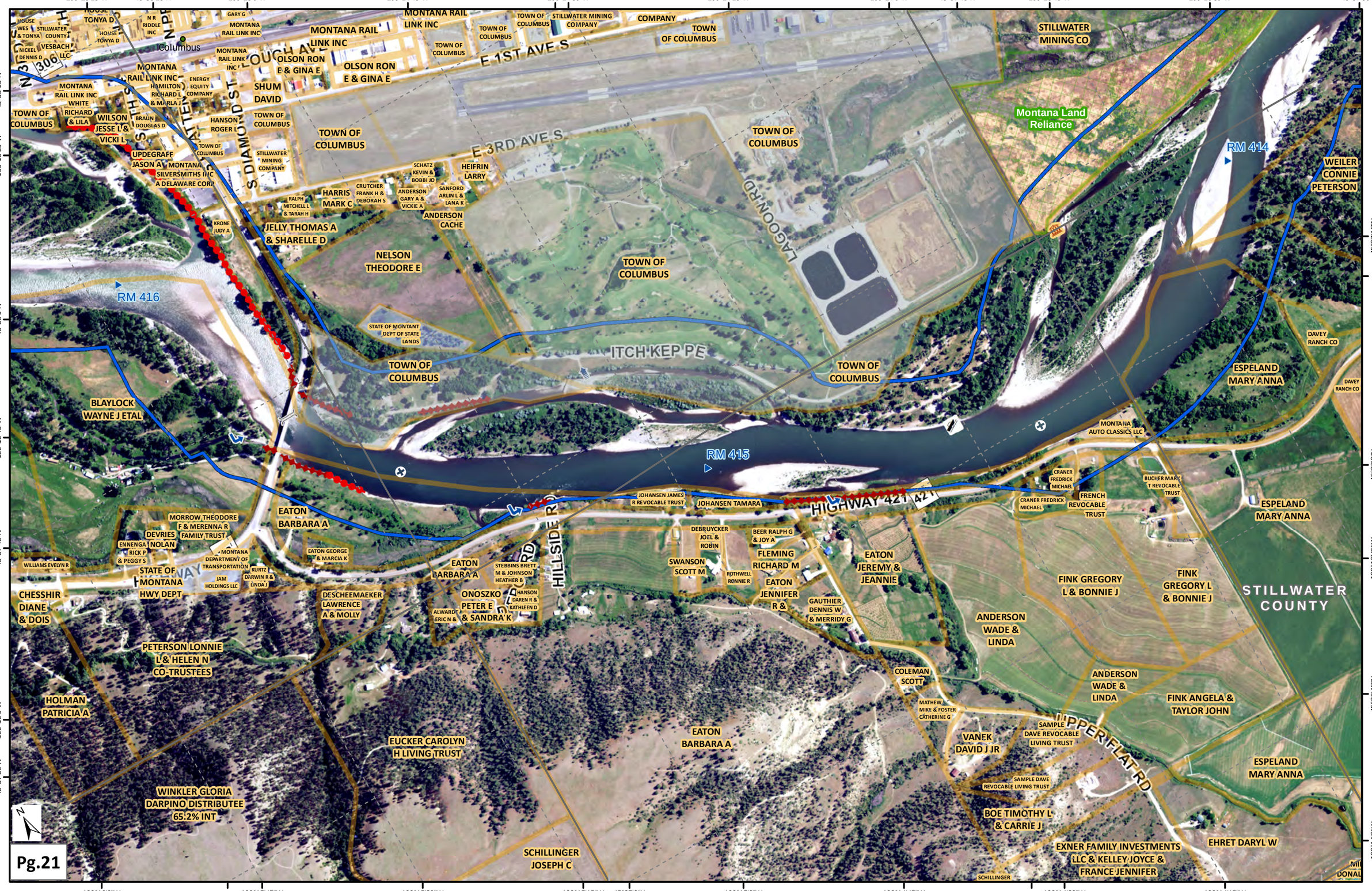
2S 20E 28
2S 20E 27
2S 20E 26
109°15'15"W
45°38'15"N
109°15'0"W
109°14'45"W
109°14'30"W
109°14'15"W
109°14'0"W
45°37'45"N
109°13'45"W
109°13'30"W
45°37'30"N
45°38'15"N
109°15'30"W
45°38'0"N
109°15'45"W
45°37'45"N
109°16'0"W
45°37'30"N
45°37'15"N
109°13'45"W
45°36'45"N
109°14'0"W
2S 20E 33
2S 20E 34
2S 20E 35
109°16'0"W
109°15'45"W
109°15'30"W
109°15'15"W
45°37'0"N
109°15'0"W
109°14'45"W
109°14'30"W
109°14'15"W
Columbus
E 1ST AVE S
E 3RD AVE S
S DIAMOND ST
LOUGH AVE
LAGOON RD
ITCH KEP PE
HILLSIDE RD
HIGHWAY 421
UPPER FLAT RD
RM 416
RM 415
RM 414
Montana Land Reliance
STILLWATER MINING CO
STILLWATER COUNTY
TOWN OF COLUMBUS
MONTANA RAIL LINK INC
OLSON RON E & GINA E
SHUM DAVID
WILSON JESSE L & VICKI L
UPDEGRAFF JASON A
MONTANA SILVERSMITHS INC A DELAWARE CORP
HARRIS MARK C
JELLY THOMAS A & SHARELLE D
NELSON THEODORE E
ANDERSON CACHE
HEIFRIN LARRY
STATE OF MONTANT DEPT OF STATE LANDS
BLAYLOCK WAYNE J ETAL
EATON BARBARA A
MORROW THEODORE F & MERENNA R FAMILY TRUST
DEVRIES NOLAN
ENNENGA RICK P & PEGGY S
STATE OF MONTANA HWY DEPT
CHESSHIR DIANE & DOIS
PETERSON LONNIE L & HELEN N CO-TRUSTEES
HOLMAN PATRICIA A
WINKLER GLORIA DARPINO DISTRIBUTEE 65.2% INT
EUCKER CAROLYN H LIVING TRUST
SCHILLINGER JOSEPH C
ONOSZKO PETER E & SANDRA K
DESCHEEMAEKER LAWRENCE A & MOLLY
JOHANSEN TAMARA
JOHANSEN JAMES R REVOCABLE TRUST
SWANSON SCOTT M
FLEMING RICHARD M
EATON JENNIFER R &
EATON JEREMY & JEANNIE
GAUTHIER DENNIS W & MERRIDY G
COLEMAN SCOTT
MATHEW MIKE & FOSTER CATHERINE G
VANEK DAVID J JR
SAMPLE DAVE REVOCABLE LIVING TRUST
BOE TIMOTHY L & CARRIE J
EXNER FAMILY INVESTMENTS LLC & KELLEY JOYCE & FRANCE JENNIFER
EHRET DARYL W
ANDERSON WADE & LINDA
FINK GREGORY L & BONNIE J
FINK ANGELA & TAYLOR JOHN
ESPELAND MARY ANNA
MONTANA AUTO CLASSICS LLC
CRANER FREDRICK MICHAEL
FRENCH REVOCABLE TRUST
BUCHER MARY T REVOCABLE TRUST
DAVEY RANCH CO
WEILER CONNIE PETERSON
Pg.21