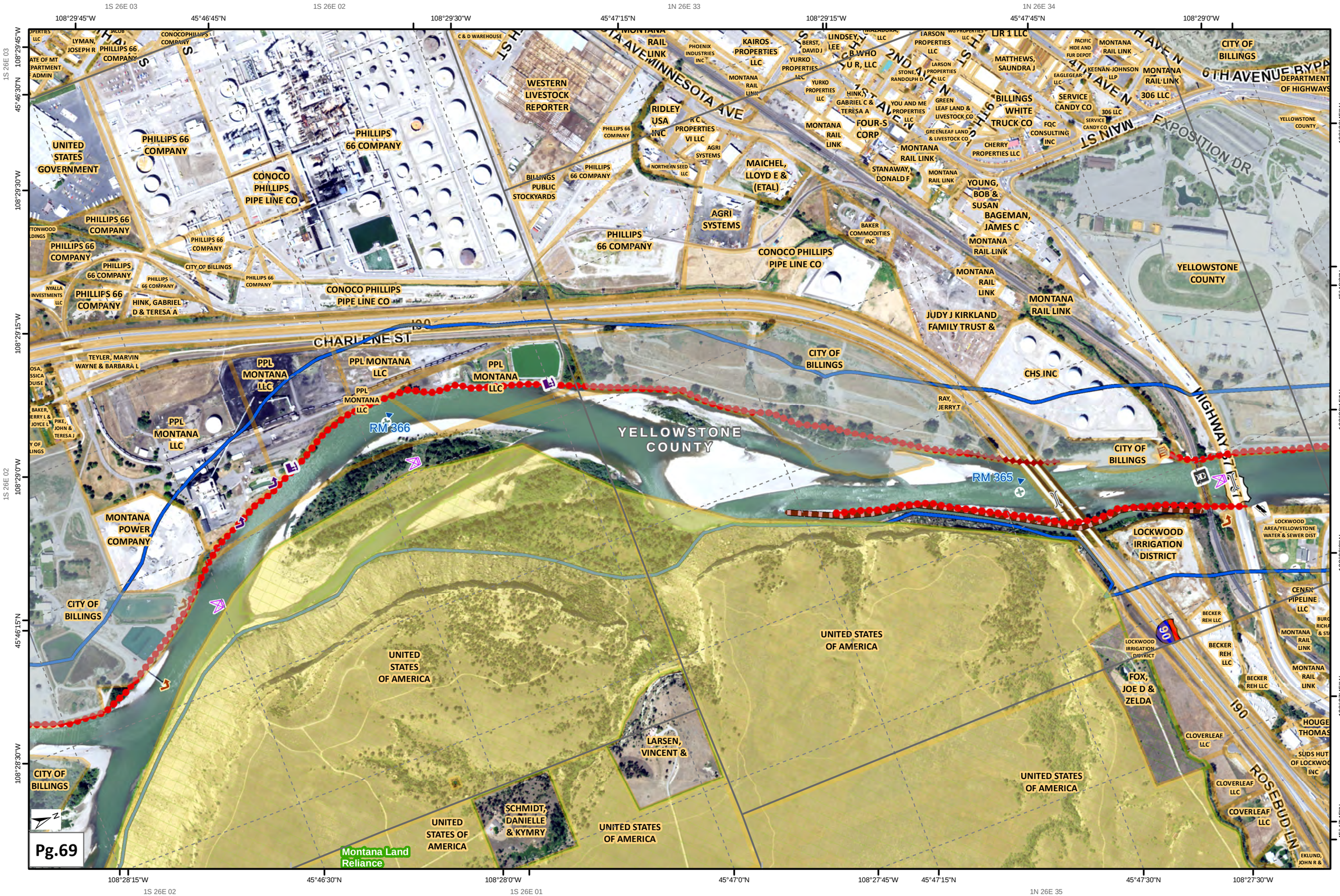
1S 26E 03
1S 26E 02
1N 26E 33
1N 26E 34
108°29'45"W
45°46'45"N
108°29'30"W
45°47'15"N
108°29'15"W
45°47'45"N
108°29'0"W
45°46'30"N
108°29'45"W
108°29'30"W
108°29'15"W
108°29'0"W
45°46'15"N
108°28'30"W
108°28'45"W
45°48'0"N
108°28'15"W
108°28'0"W
108°27'45"W
45°47'45"N
108°28'15"W
45°46'30"N
108°28'0"W
45°47'0"N
108°27'45"W
45°47'15"N
45°47'30"N
108°27'30"W
1S 26E 02
1S 26E 01
1N 26E 35
1N 26E 34
1N 26E 35
UNITED STATES GOVERNMENT
PHILLIPS 66 COMPANY
CONOCO PHILLIPS PIPE LINE CO
WESTERN LIVESTOCK REPORTER
BILLINGS PUBLIC STOCKYARDS
RIDLEY USA INC
MAICHEL, LLOYD E & (ETAL)
AGRI SYSTEMS
CITY OF BILLINGS
YELLOWSTONE COUNTY
PPL MONTANA LLC
MONTANA POWER COMPANY
CHARLENE ST
MINNESOTA AVE
6TH AVENUE BYPASS
EXPOSITION DR
MAIN ST
HIGHWAY 87
ROSEBUD LN
190
RM 366
RM 365
UNITED STATES OF AMERICA
LARSEN, VINCENT &
SCHMIDT, DANIELLE & KYMRY
LOCKWOOD IRRIGATION DISTRICT
FOX, JOE D & ZELDA
CENEX PIPELINE LLC
HOUGE THOMAS
Montana Land Reliance
Pg.69