

384531



STATE OF MONTANA TOOLE COUNTY

DOC #: 384531

RECORDED: 2/21/2024 12:40 PM

Book: 99 MISC Page: 554

Treva Nelson, CLERK AND RECORDER

BY: *Treva Nelson*

Fee: 24.00

CITY OF SHELBY 112 1ST ST SO

SHELBY MT 59474

RESOLUTION NO. 2082

A RESOLUTION ANNEXING PROPERTY INTO THE
MUNICIPAL LIMITS OF THE CITY OF SHELBY

WHEREAS, the City Council of the City of Shelby was presented with a request for annexation from **Dee Harris** concerning certain real property and;

1. The request for annexation (attached as Exhibit A) contains the signatures of more than 50 percent of the owners of the property to be annexed.
2. The boundaries of the City of Shelby are to be extended to include the private real property (attached as Exhibit B), described as follows:
Parcel of property situated in Section 22, Township 32 North, Range 2 West, C.O.S 2016-3, P.M.M., Toole County, Montana, containing 3.79 acres (6 City Shop Rd, Shelby MT)
3. These tracts shall be zoned Rural Residential and included in Ward 1 of the City of Shelby for voting purposes.

FURTHER, this resolution shall be incorporated into the minutes of the city council of the City of Shelby.

BE IT RESOLVED BY THE CITY COUNCIL OF THE CITY OF SHELBY, MONTANA;

That the parcel of real property hereinabove stated, owned by Dee Harris is hereby annexed into the municipal limits of the city of Shelby.

PASSED AND ADOPTED by the city council of the City of Shelby, Montana, this 4th day of December, 2023.

Gary McDermott
GARY MCDERMOTT, MAYOR

ATTEST:

Jade Goroski
JADE GOROSKI, FINANCE OFFICER

EXHIBIT A TO RESOLUTION NO. 2082
PETITION FOR ANNEXATION

I/We, Dee Harris, hereby petition the
City Council of the City of Shelby to annex the real property
owned by me/us described as follows to wit:

(legal description)

S22, T32N, R02W, C.O.S. 2016-3

Containing 3.79 acres, more or less.

DATED this 20TH day of October, 2023.



(signature)

Dee Harris

(print name)

EXHIBIT B TO RESOLUTION NO. 2082

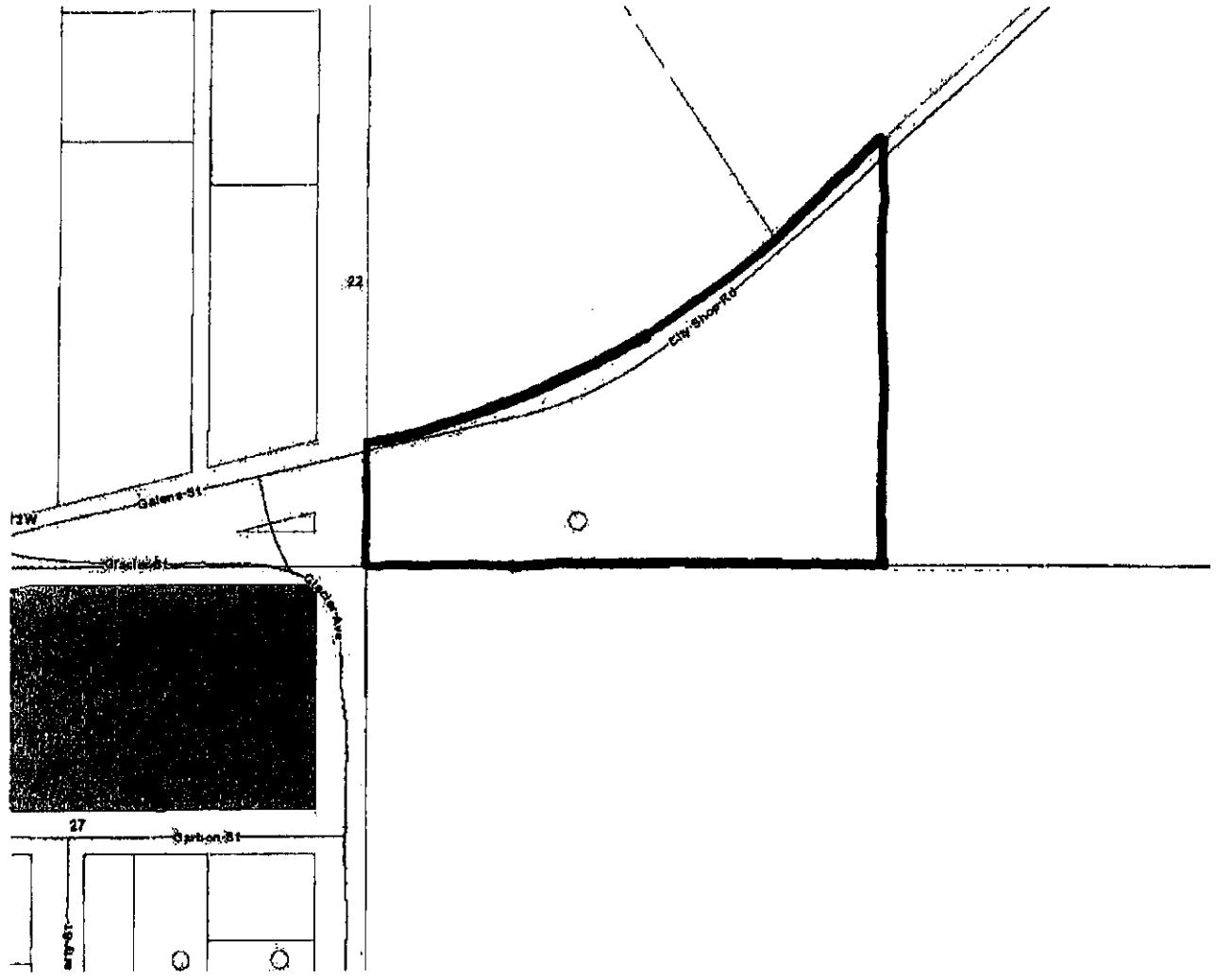

RE: [EXTERNAL] Annexing property into the City

Fuller, Stuart <Stuart.Fuller@mt.gov>

Thu 2/22/2024 12:57 PM

To:GeoenabledElections <GeoenabledElections@mt.gov>;Toni Moore <tmoore@toolecountymt.gov>;SOS Elections <SOSElections@mt.gov>;mpearce@mapsrus.net <mpearce@mapsrus.net>;Trevi Nelson <tnelson@toolecountymt.gov>

There is a public lobby to which we are proposing to add Shelby County. This change should be made by changing the precinct boundaries. That has to be done by resolution of the County Council. The Council cannot do this on its own, only with the permission of changing precinct boundaries is not later than the next general election. I will be in the County Office on 2/23/24 at 10:00 AM. Please let me know if you have any questions.

We will not create a separate precinct of Shelby County where you do not own the property. However, if there are people to be anyone registered to vote at this address, nothing the way is normally done after the general election. Some other decisions or what would be the case would be split up. If the City does not want to do this, the people of voter would

please let me know as all it is a more examination

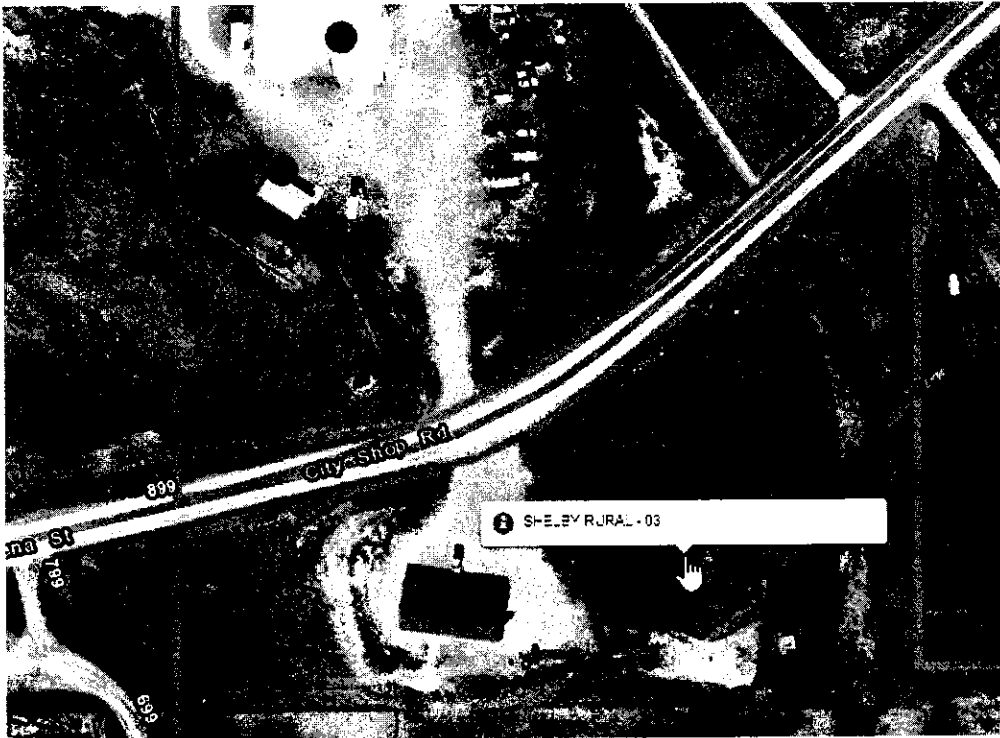

Geographic Information Systems & Surveying
Montana State University
Bozeman, MT 59717
Phone: 406.996.6000
FAX: 406.996.4444

[website](#) | [email](#) | [map](#)

Note: Please utilize our helpdesk at the link [here](#) or email at soselectionshelp@service.mt.gov.

From: GeoenabledElections <GeoenabledElections@mt.gov>

Sent: Thursday, February 23, 2024 12:09 PM

To: Moore, Toni <tmoore@toolecountymt.gov>; SOS Elections <SOS Elections@mt.gov>; mpearce@mapsrus.net <mpearce@mapsrus.net>; GeoenabledElections <GeoenabledElections@mt.gov>; Fuller, Stuart <Stuart.Fuller@mt.gov>; NELSON, TEFVA <TNelson@toolecountymt.gov>
Subject: [EXTERNAL] Annexing property into the City

Hi Toni,

Thanks for sending along this resolution. We'll get your precinct map updated and sent to Stuart to upload into ElectIM/IRMS Database.

Best MTU,
Meghan

Meghan Burns, GIS Analyst

 mburns2@mt.gov

 406.603.0216  msl.mt.gov



From: Moore, Toni <tmoore@toolecountymt.gov>

Sent: Thursday, February 23, 2024 11:54 AM

To: SOS Elections <SOS Elections@mt.gov>; mpearce@mapsrus.net <mpearce@mapsrus.net>; GeoenabledElections <GeoenabledElections@mt.gov>; Fuller, Stuart <Stuart.Fuller@mt.gov>; NELSON, TEFVA <TNelson@toolecountymt.gov>

Subject: [EXTERNAL] Annexing property into the City

Approved this document from the city of Shelby to annex this property into the city and would like to update this on our new maps, and how do I change this in ElectIM?

Toni L. Moore

Toole County Recording Clerk

226 1st ST S

Shelby MT 59474