

The United States of America

To all to whom these presents shall come, Greeting:

MTM 80239

WHEREAS

Manville Sales Corporation, a Delaware Corporation

did on March 23, 1992, duly enter and pay for certain mining claims or premises, known as the Bud 1, Bud 6, Camel 2, Camel 4, Camel 8, Swan 5, Swan 9, Virginia 20, Virginia 31, and Virginia 32 lode mining claims situated in an unknown Mining District, Sweet Grass County, Montana, and is entitled to a patent under the General Mining Laws, R.S. 2325, as amended (30 U.S.C. 29); for the above-named claims designated and described as follows:

Mineral Survey No. 11029, embracing portions of unsurveyed Sections 27, 28, 29, and 34, Township 4 South, Range 13 East, Principal Meridian, Montana, the said claims are more particularly described in the official field notes and depicted on the official plat which are expressly made a part of this patent and copies of which are attached hereto; but excepting and excluding from said Bud 1 lode mining claim 0.692 acres in conflict with Swan 12 lode mining claim of M.S. 10967; and further excepting and excluding from this patent the remainder of Mineral Survey No. 11029.

The premises hereinabove granted contain 166.494 acres.

NOW KNOW YE, That there is, therefore, granted by the UNITED STATES OF AMERICA unto Manville Sales Corporation, the lands above-described; TO HAVE AND TO HOLD the said lands with all the rights, privileges, immunities, and appurtenances, of whatsoever nature, thereunto belonging, unto Manville Sales Corporation, its successors, and assigns forever; and

EXCEPTING AND RESERVING TO THE UNITED STATES from the lands so granted:

1. A right-of-way thereon for ditches or canals constructed by the authority of the United States. Act of August 30, 1890 (26 Stat. 391, 43 U.S.C. 945); and

MTM 80239

Page 2

2. All Leasing Act minerals (including geothermal steam and associated geothermal resources) in the land above-described and the right of the United States, its lessees, permittees, and licensees to enter upon the land, prospect for, drill for, mine, treat, store, transport, and remove the same, and to use so much of the surface and subsurface of said lands as may be necessary for such purposes and whenever reasonably necessary, for the purpose of prospecting for, drilling for, mining, treating, storing, transporting, and removing Leasing Act minerals on and from other lands in accordance with the provisions of the Act of August 13, 1954, as amended (30 U.S.C. 521 et seq., and 1002); and

3. A right-of-way for the Graham Creek Trail 117, serialized MTM 35227, and all appurtenances thereto, constructed by the United States through, over or upon the land so patented, and the right of the United States, its agents or employees, to maintain, operate, repair or improve the same so long as needed or used for or by the United States, over and across the Bud 6 lode mining claim in Mineral Survey No. 11029, located in unsurveyed Sections 28 and 29, Township 4 South, Range 13 East, Principal Meridian, Montana, the right-of-way being one hundred (100) feet in width, lying equally on each side of the centerline. The centerline of the trail is more specifically described on the Right-of-Way Plat, attached hereto and made a part hereof.

[SEAL]

IN TESTIMONY WHEREOF, the undersigned authorized officer of the Bureau of Land Management, in accordance with the provisions of the Act of June 17, 1948 (62 Stat. 476), has, in the name of the United States, caused these letters to be made Patent, and the Seal of the Bureau to be hereunto affixed.

GIVEN under my hand, in THE CITY OF WASHINGTON, DISTRICT OF COLUMBIA the EIGHTH day of NOVEMBER in the year of our Lord two thousand and one and of the Independence of the United States the two hundred and TWENTY-SIXTH.

By *Lina Rose Hatfield*

FOR THE DIRECTOR

Patent Number 25 2002-0027

TRAIL RESERVATION EXHIBIT

National Forest Trail Reservation for Graham Creek Trail No. 117 across Bud Lode No. 6 of MS 11029 within unsurveyed Secs. 28 and 29 T. 4 S. R. 13 E., P.M. Sweet Grass County, Montana

Trail Reservation Area - 0.689 acres

BASIS OF BEARING:

Mineral Survey No. 11029
GPS trail positions have
been related to geodetic.

PURPOSE OF SURVEY:

Identify the location of a trail
reservation by the United States of
America for Graham Creek Trail No.
117 across Bud Lode 6 of MS11029,
within unsurveyed secs. 28 and 29,
T. 4 S., R. 13 E.

METHOD OF SURVEY:

The reservation location survey was performed in July 1994, using a differentially corrected resource grade Global Positioning System (GPS). Positions were kinematically collected along the trail at an approximate interval of 15 feet. A minimum of 180 positions were statically collected at lode corner, resulting in a differentiated position of ± 5 meters. Ties given from the trail to the corner are rounded to the nearest 25 feet and nearest degree to represent the accuracy that can be expected from resource grade GPS equipment.

RIGHT-OF-WAY SUMMARY

The Graham Creek Trail reservation includes a strip of land one hundred (100) feet in width, fifty (50) feet each side of the existing centerline. Centerline length (rounded to the nearest 25 feet) is 300 ft., which computes to an area of 0.689 acres.

Graham Creek Trail No. 117, as it exists on the ground, is a monument unto itself. The reservation is intended to be on the trail where it now exists.

National Forest
System Lands

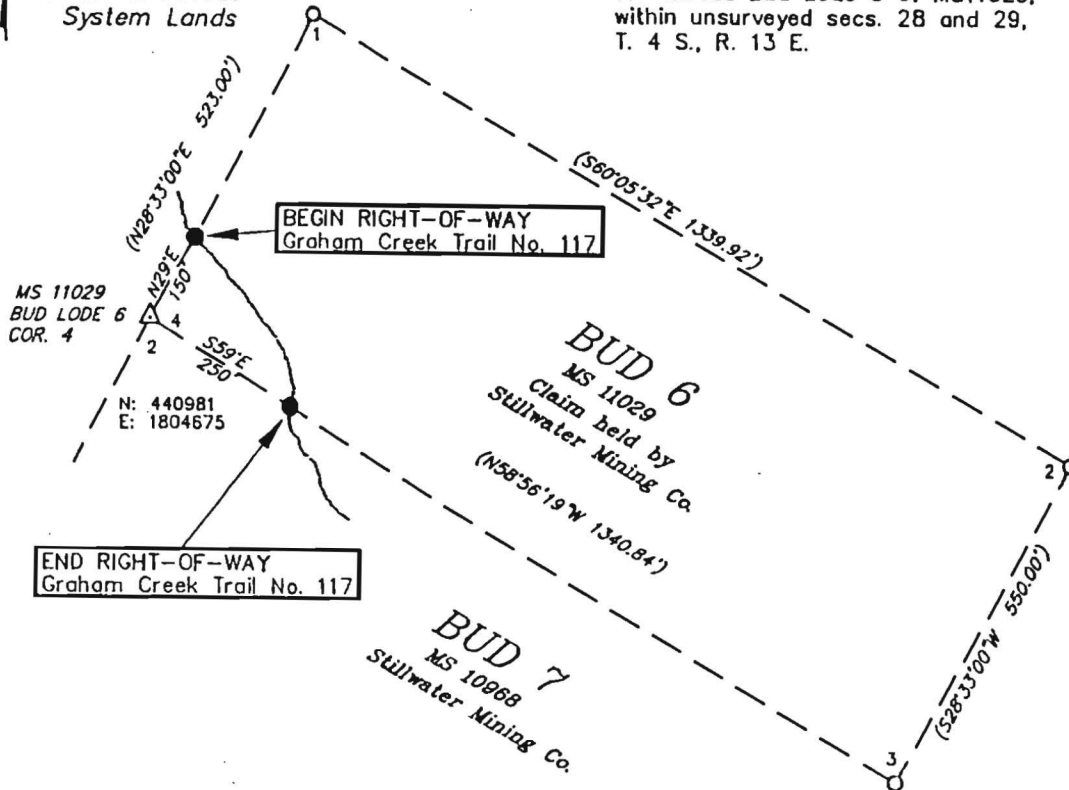

LEGEND

- △ Mineral survey monument, tied by GPS.
- Mineral survey monument, position projected from mineral survey notes.
- Projected lode line
- Existing trail, as mapped by GPS.
- N: / E: MT. State Plane Coordinates (NAD 83; feet) determined from resource grade Global Positioning System (GPS).
- Begin and end right-of-way. Not monumented.
- () Record measurements, per M.S. 11029 notes.

SCALE



U.S. DEPARTMENT OF AGRICULTURE
GALLATIN NATIONAL FOREST
FOREST SERVICE, REGION 1

REVIEWED BY:

Janet Kempf
FOREST LAND SURVEYOR

11/23/99
DATE

APPROVED FOR RIGHT-OF-WAY PURPOSES

Gene J. Nelson
FOREST ENGINEER

11/23/99
DATE

Surveyed by: J. E. Kempf and F. Cifala 7/94
Drawn by: M. VanAundal 3/99