

CERTIFICATE OF SURVEY

CREATION OF A TRACT FOR MORTGAGE PURPOSES
IN THE W1/2 OF SECTION 35, T15, R9E, M.P.M.
IN PARK COUNTY, MONTANA.

S27 S26
S34 S35

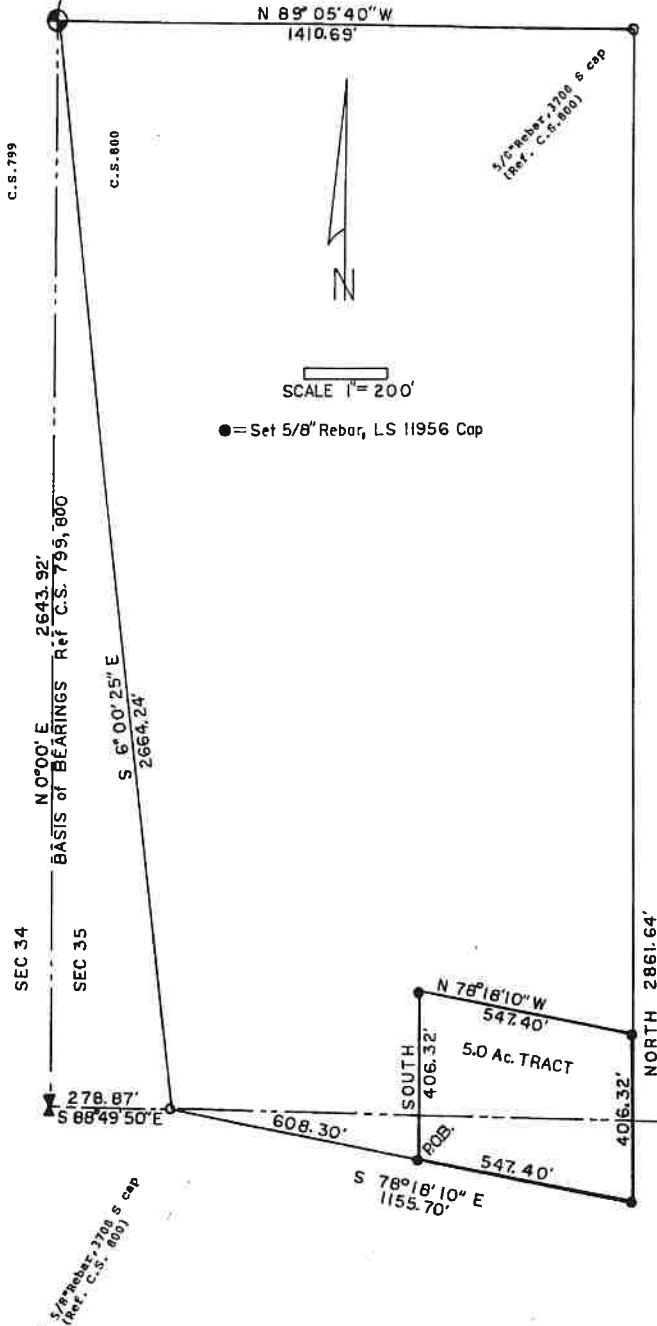

PURPOSE OF SURVEY: this survey was performed to establish a tract for mortgage purposes within the boundaries shown in C.S. 800, in the W1/2 of Section 35, T15, R9E, M.P.M., in Park County, Montana. This survey and tract created herein is exempt from review as a subdivision pursuant to the provisions of 76-3-201-(2), M.C.A.

DESCRIPTION OF PROPERTY: A tract of land in the W1/2 of Section 35, T15, R9E, M.P.M., described as follows: Commencing at the Northwest corner of Section 35, T15, R9E, M.P.M.; thence S 6° 00' 25" E, along the West line of C.S. 800, 2664.24 feet to the Southwest corner of C.S. 800; thence S 78° 18' 10" E, along the South line of C.S. 800, 608.30 feet to a 5/8" rebar with LS 11956 cap marking the true Point of Beginning; thence continuing S 78° 18' 10" E, along the South line of C.S. 800, 547.40 feet to a 5/8" rebar with LS 11956 cap marking the S/W corner of C.S. 800; thence N 0° 00' E, along the East line of C.S. 800, 406.32 feet to a 5/8" rebar with LS 11956 cap; thence S 78° 18' 10" W, 547.40 feet to a 5/8" rebar with LS 11956 cap; thence S 0° 00' W, 406.32 feet to the Point of Beginning; containing 5.00 acres, all in Park county, Montana.

CERTIFICATE OF OWNER: I, Robert D. Martz, ^{AND CLAUDIA J. MARTZ} certify that I am an owner of the above described property and that I requested this survey be made.

Subscribed and sworn before me this 3 day of April, 1996.

[Signature] Notary. My commission expires 4-11-96

COUNTY COMMISSIONERS CERTIFICATE: This survey and exemption claimed on this certificate has been examined and found to conform with the requirements of the Subdivision and Platting Act.

[Signature] - County Commissioner 4-5-96

CERTIFICATE OF SURVEYOR: I, Robert L. Hamm, Montana Registration No. 11956 LS, do hereby certify that this survey was made by me in March, 1996.

[Signature]

CERTIFICATE OF TREASURER: I do hereby certify that no real property taxes assessed and levied on the tract described hereon are delinquent.

[Signature] By *[Signature]* 3-25-96

CLERK AND RECORDER: Filed this 5 day of April, 1996 at 8:53 AM (time) by Doreen Nelson (Clerk/Recorder)

DOCUMENT NO. 252173

252173