

C/S 320 BA
 5/21/95
 Post E 3716

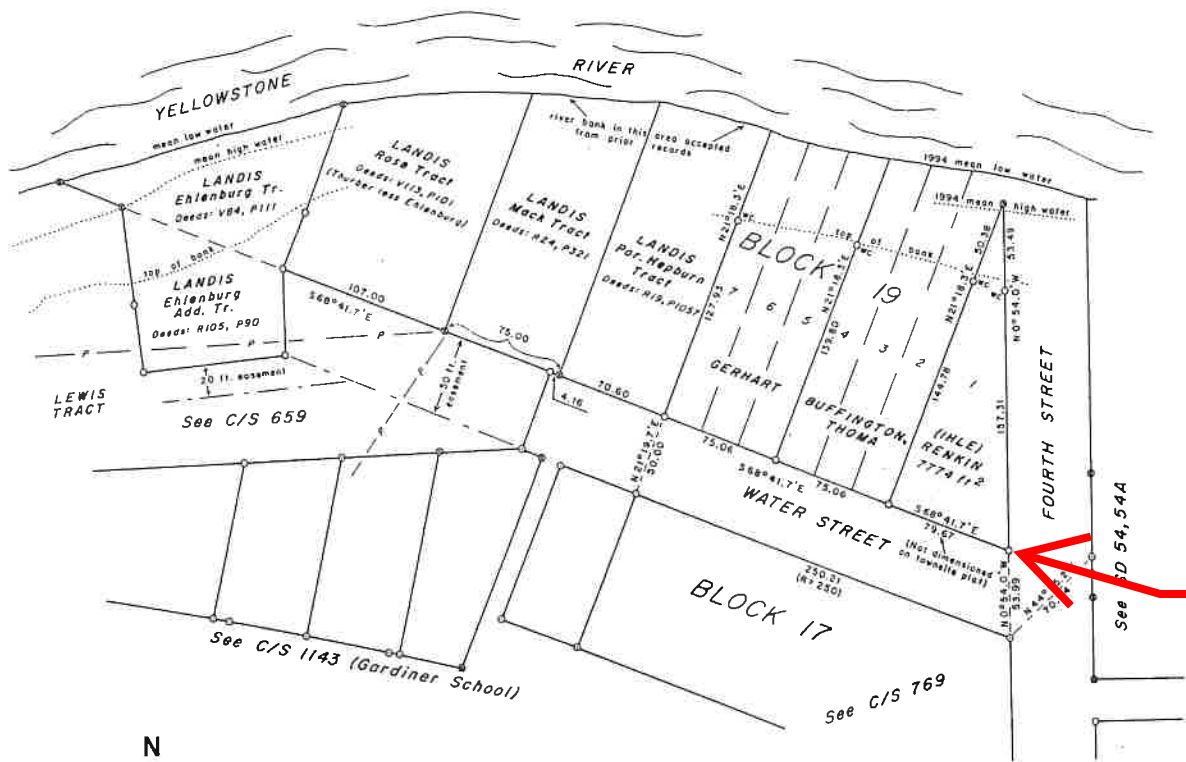

CERTIFICATE OF SURVEY

to identify certain boundary lines
 in Block 19 of the Original Townsite of Gardiner
 in the SW 1/4 of Section 23,
 T9S, R8E, MPM,
 PARK COUNTY, MONTANA

Survey requested by Diane & Roy Renkin, it being their desire to identify the boundaries of Lot 1, Block 19 of the original townsite of Gardiner.

It is also the purpose of this certificate to summarize the work done in this area in recent years, and reconcile it with earlier surveys and records.

Basis of bearings derived from C/S 659 and C/S 1143.

THIS CORNER 10

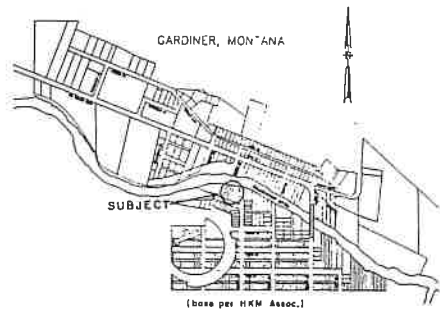
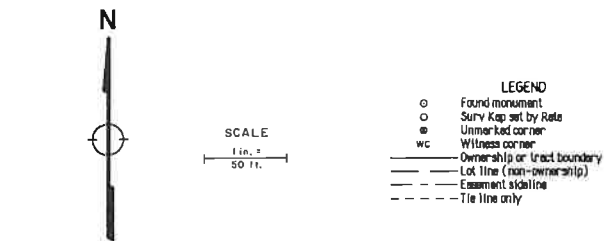

Location

in
GARDINER

1/4	S	T	R
23	9S	8E	

PARK COUNTY PLANNING BOARD
 Examined and recommended for approval.
 Dated this _____ day of _____, 19__

Chairman
 County Planning Board

PARK COUNTY
 BOARD OF COUNTY COMMISSIONERS
 I, the Chairman of the Board of County Commissioners, do hereby certify that the accompanying Certificate of Survey has been duly reviewed, and has been found to be exempt from the requirements of the Subdivision and Platting Act, Section 76-3-101 of 1982, M.C.A. and the Park County Subdivision Regulations, as no new tracts are created, and no boundaries are changed.
 Dated this 8th day of March, 1995
 Chairman
 Board of County Commissioners

CERTIFICATE OF COUNTY TREASURER
 I, Best R. Holland, Treasurer of Park County, Montana, do hereby certify that the accompanying Certificate of Survey has been duly examined and that no real property taxes assessed and levied on Lot 1 of Block 19 of the Original Townsite of Gardiner are delinquent.
 Dated this 3rd day of MARCH, 1995
Best R. Holland By Joyce Williams
 County Treasurer

State of Montana
 PARK COUNTY
 Filed this 7 day of March, 1995
 at 9:34 AM
Diane Renkin
 County Clerk & Recorder
 244837
 Document No.
 fee: 500

STATE OF MONTANA
 Park County
 I, Henry A. Rala, Registered Land Surveyor No. 3716S, hereby certify that I made the survey shown on the attached certificate in Aug., 1994, and that this survey is correctly shown and described herein. This work creates no new tracts and revises no boundaries. As such, it is exempt from Subdivision Review.
Henry A. Rala
 Date Feb 6, 1995