

Cos 1874

# CERTIFICATE OF SURVEY

to relocate and monument Lot 1 and the E 1/2 of Lot 2  
and to identify Lots 6, 7, and 8 of Block B  
of the Townsite of Silver Gate  
and to relocate a unit of land defined  
by Park County Certificate  
of Survey No. 758

In the NE 1/4 of Section 33  
T8S. 19N. E. 1/4  
PARK COUNTY, MONTANA

Survey required by Henry Paulson, II being the owner of the interest in the above described land, and by the Town of Silver Gate, Montana, its Board of Trustees, and the Park County Board of Commissioners, to be conducted and recorded in the public records of Park County, Montana, to be effective as of the date of recording and to identify Lots 6, 7, and 8 of Block B and Block C of the Townsite of Silver Gate, Montana, and to relocate a unit of land defined by Park County Certificate of Survey No. 758.

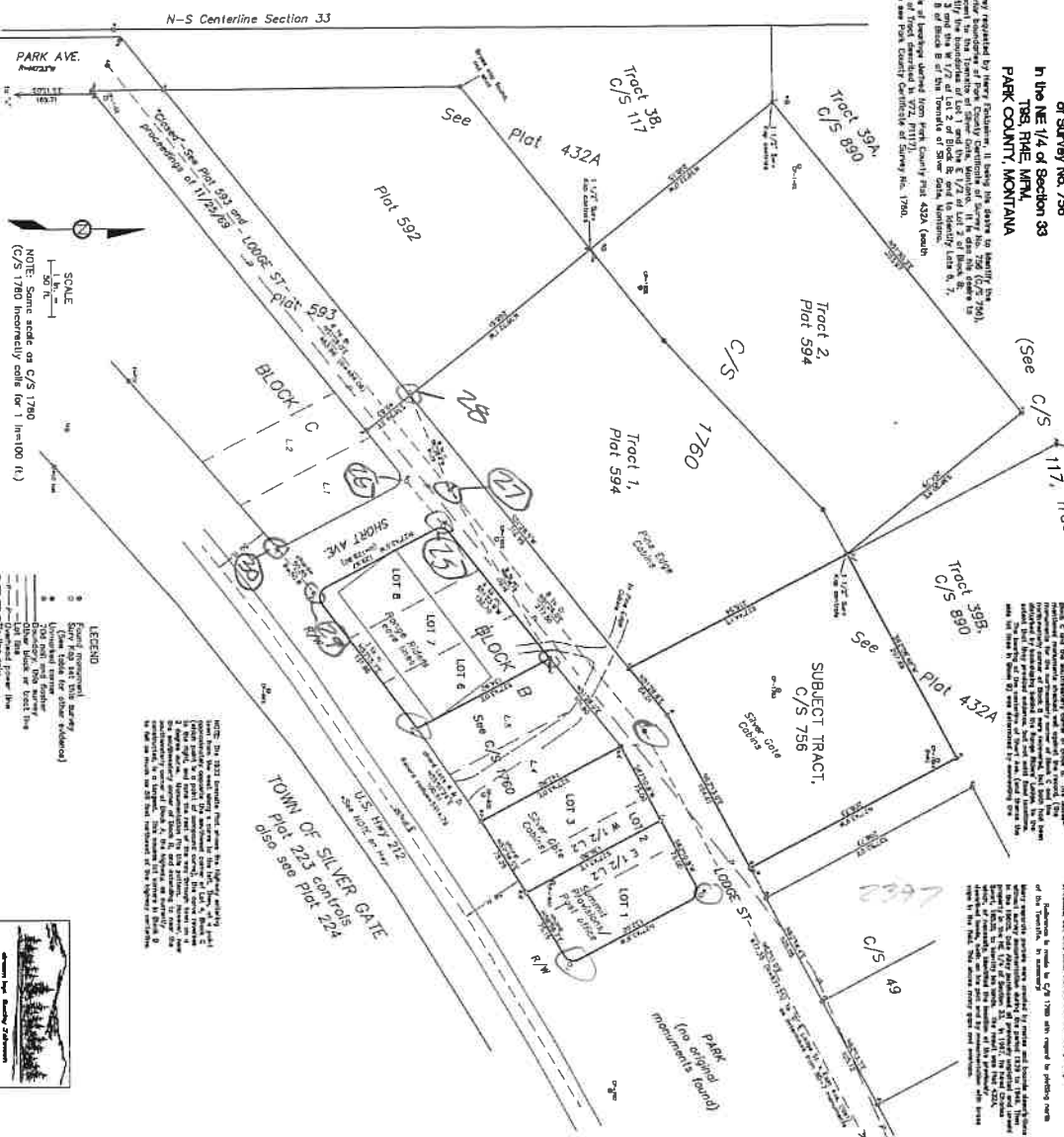

LEGEND

- Recorded monument
- Survey boundary
- Unrecorded monument
- Unrecorded boundary
- Recorded boundary
- Unrecorded boundary
- Lot line
- Corner
- Survey line
- Survey point
- Survey station
- Survey monument



The subject tract is a portion of the NE 1/4 of Section 33, Township 19 North, Range 18 East, Park County, Montana, which was previously surveyed and recorded in the public records of Park County, Montana, as Park County Certificate of Survey No. 758, on or about the 15th day of August, 2001. The subject tract is bounded by the NE 1/4 of Section 33, Township 19 North, Range 18 East, Park County, Montana, to the north, east and south, and by the NE 1/4 of Section 33, Township 19 North, Range 18 East, Park County, Montana, to the west. The subject tract is a portion of the NE 1/4 of Section 33, Township 19 North, Range 18 East, Park County, Montana, which was previously surveyed and recorded in the public records of Park County, Montana, as Park County Certificate of Survey No. 758, on or about the 15th day of August, 2001.

This survey was conducted and recorded in the public records of Park County, Montana, on or about the 15th day of August, 2001. The survey was conducted and recorded in the public records of Park County, Montana, on or about the 15th day of August, 2001. The survey was conducted and recorded in the public records of Park County, Montana, on or about the 15th day of August, 2001. The survey was conducted and recorded in the public records of Park County, Montana, on or about the 15th day of August, 2001.

### TABLE OF COORDINATES

POINT	DESCRIPTION	NORTHING	EASTING
1	Point 1	10000.00	10000.00
2	Point 2	10000.00	10000.00
3	Point 3	10000.00	10000.00
4	Point 4	10000.00	10000.00
5	Point 5	10000.00	10000.00
6	Point 6	10000.00	10000.00
7	Point 7	10000.00	10000.00
8	Point 8	10000.00	10000.00
9	Point 9	10000.00	10000.00
10	Point 10	10000.00	10000.00
11	Point 11	10000.00	10000.00
12	Point 12	10000.00	10000.00
13	Point 13	10000.00	10000.00
14	Point 14	10000.00	10000.00
15	Point 15	10000.00	10000.00
16	Point 16	10000.00	10000.00
17	Point 17	10000.00	10000.00
18	Point 18	10000.00	10000.00
19	Point 19	10000.00	10000.00
20	Point 20	10000.00	10000.00
21	Point 21	10000.00	10000.00
22	Point 22	10000.00	10000.00
23	Point 23	10000.00	10000.00
24	Point 24	10000.00	10000.00
25	Point 25	10000.00	10000.00
26	Point 26	10000.00	10000.00
27	Point 27	10000.00	10000.00
28	Point 28	10000.00	10000.00
29	Point 29	10000.00	10000.00
30	Point 30	10000.00	10000.00
31	Point 31	10000.00	10000.00
32	Point 32	10000.00	10000.00
33	Point 33	10000.00	10000.00
34	Point 34	10000.00	10000.00
35	Point 35	10000.00	10000.00
36	Point 36	10000.00	10000.00
37	Point 37	10000.00	10000.00
38	Point 38	10000.00	10000.00
39	Point 39	10000.00	10000.00
40	Point 40	10000.00	10000.00



**CENTRAL OF MONTANA**  
I hereby certify that the Certificate of Survey is correct, true, and valid, and that the survey was conducted and recorded in the public records of Park County, Montana, on or about the 15th day of August, 2001. The survey was conducted and recorded in the public records of Park County, Montana, on or about the 15th day of August, 2001. The survey was conducted and recorded in the public records of Park County, Montana, on or about the 15th day of August, 2001.

**STATE OF MONTANA**  
County of Park

**Henry A. Rifka, RLS STRES**  
County Clerk

**On this day of August, 2001, I, Henry A. Rifka, RLS STRES, County Clerk of Park County, Montana, do hereby certify that the Certificate of Survey is correct, true, and valid, and that the survey was conducted and recorded in the public records of Park County, Montana, on or about the 15th day of August, 2001.**

**Henry A. Rifka, RLS STRES**  
County Clerk

**On this day of August, 2001, I, Henry A. Rifka, RLS STRES, County Clerk of Park County, Montana, do hereby certify that the Certificate of Survey is correct, true, and valid, and that the survey was conducted and recorded in the public records of Park County, Montana, on or about the 15th day of August, 2001.**

**Henry A. Rifka, RLS STRES**  
County Clerk

**PARK COUNTY PLANNING BOARD**  
Exhibited and recommended for approval.  
Dated this 15th day of August, 2001.

**Clarence**  
Park County Planning Board

**PARK COUNTY COMMISSIONERS**  
I, the Chairperson of the Board of County Commissioners, do hereby certify that the survey is correct, true, and valid, and that the survey was conducted and recorded in the public records of Park County, Montana, on or about the 15th day of August, 2001. The survey was conducted and recorded in the public records of Park County, Montana, on or about the 15th day of August, 2001.

**Board of County Commissioners**

**CERTIFICATE OF COUNTY TREASURER**  
I, the Treasurer of Park County, do hereby certify that the survey is correct, true, and valid, and that the survey was conducted and recorded in the public records of Park County, Montana, on or about the 15th day of August, 2001. The survey was conducted and recorded in the public records of Park County, Montana, on or about the 15th day of August, 2001.

**Henry A. Rifka, RLS STRES**  
County Clerk

**Clarence**  
Park County Planning Board

**On this day of August, 2001, I, Henry A. Rifka, RLS STRES, County Clerk of Park County, Montana, do hereby certify that the Certificate of Survey is correct, true, and valid, and that the survey was conducted and recorded in the public records of Park County, Montana, on or about the 15th day of August, 2001.**

**Henry A. Rifka, RLS STRES**  
County Clerk