

CERTIFICATE OF SURVEY 2562

RETRACING EXISTING STATE HIGHWAY OR PUBLIC RIGHT-OF-WAY & PUBLIC LAND SURVEY CORNERS LOCATED IN SECTIONS 26 & 35 TOWNSHIP 2 SOUTH, RANGE 9 EAST; SECTIONS 2 & 11 TOWNSHIP 3 SOUTH, RANGE 9 EAST, PRINCIPAL MERIDIAN MONTANA, PARK COUNTY, LIVINGSTON, MONTANA

- SURVEYOR'S NOTES:**
- THIS SURVEY IS NOT VALID WITHOUT THE ORIGINAL SIGNATURE AND SEAL OF THE SIGNING MONTANA LICENSED SURVEYOR.
 - BEARINGS AND COORDINATES SHOWN HEREON ARE RELATIVE TO THE MONTANA STATE PLANE COORDINATES SYSTEM, ZONE 2000, AND BASED UPON THE NORTH AMERICAN DATUM OF 1983, ADJUSTMENT OF 2011 (NAD83-2011).
 - THE CONVERGENCE OF GRID BEARING TO GEODETIC BEARING IS -0°47'09" AT 48780.
 - ALL MEASURED DISTANCES ARE INTERNATIONAL GROUND FEET. USE THE AVERAGE COMBINATION SCALE FACTOR ON THIS PROJECT OF 0.99942777 TO CONVERT GRID TO GROUND (i.e. GRID INTERNATIONAL FEET x 0.99942777 = FACTOR ON THE GROUND FEET).
 - THIS PROJECT IS CONTROLLED BY MDT CONTROL POINTS BASED ON GPS FAST STATIC OBSERVATIONS USING L1/L2 GPS RECEIVERS, POINTS LOLO, MSDL, MTUM WERE HELD IN THE FINAL NAD83-2011 ADJUSTMENT ALL OTHER MONUMENTS WERE LOCATED WITH GPS RTK OBSERVATIONS AND CONVENTIONAL SURVEY METHODS, BASED ON THE FOLLOWING MDT CONTROL POINTS FROM MDT CONTROL No. 879000/COORDINATES ARE EXPRESSED IN INTERNATIONAL FEET

MARK	NORTH	EAST	ELEV.
48780	480842.845	162352.530	4575.01
48781	480849.409	162323.247	4577.59
48782	481108.271	162304.232	4553.41
48783	481447.287	162268.444	4532.78
48784	480818.411	162285.738	4526.26
48785	480591.824	162368.947	4525.27

- THE SURVEY SHOWN HEREON WAS REVIEWED BY THE CERTIFYING SURVEYOR IN THE OFFICE AND IN THE FIELD.
- THE FIELD SURVEY WAS CONDUCTED BETWEEN JUNE 2016 AND JANUARY 2017.
- THE PURPOSE OF THIS SURVEY IS TO RETRACE EXISTING RW AND PROVIDE MATERIAL EVIDENCE PER 76-3-404(1)(G) M.C.A.
- HIGHWAY CENTERLINE ESTABLISHED FROM INFORMATION ON HIGHWAY PLANS AND SUPPORTING DEEDS FOR THE FOLLOWING HIGHWAY PROJECTS: F1305, F1314 & F21711.
- RECORD DEEDS USED FOR THIS RETRACEMENT ARE ON FILE WITH THE PARK COUNTY CLERK AND RECORDERS OFFICE.
- THIS SURVEY DOES NOT PROVIDE A PERIMETER LEGAL DESCRIPTION PURSUANT TO SECTION 24.183.1(1)(9)(K)(G) ARM.
- THE PURPOSE OF THIS SURVEY IS TO RETRACE EXISTING STATE HIGHWAY OR PUBLIC RIGHT-OF-WAY AND PUBLIC LAND SURVEY CORNERS.
- SUBJECT TO ALL EASEMENTS SHOWN OR OF RECORD.
- THE UNDERSIGNED, KEVIN P. BASTOCH, LICENSED LAND SURVEYOR, LICENSE NO. 16721LS, HEREBY CERTIFY THAT THIS CERTIFICATE OF SURVEY IS A TRUE REPRESENTATION OF A SURVEY PERFORMED UNDER MY SUPERVISION.

 KEVIN P. BASTOCH
 MONTANA LICENSE NO. 16721LS
 DATE: 7-15-17

MONTANA STATE PLANE COORDINATES, ZONE 2000, NAD83, ADJUSTMENT 2011

MARK	NORTHING	EASTING	DESCRIPTION
201	493448.8269	1692500.784	FD 1" POST W/ 1" METAL CAP SURVEY POINT NO. 21 DO NOT DISTURB LYING UNATTACHED, REPLACED WITH 3/8" ALUMINUM PIPE WITH 3.25" MDT ALUMINUM DISK 50 S11 MC 735 RFB 2016 10/21/15. SEE FILED CDR.
211	493497.198	1692686.107	FD 7" DIA AXLE HUB IN A MOUND OF STONE. SEE FILED CDR.
315	492020.742	1684204.174	FD 5/8" IRON PIN BENT
337	493624.249	1683602.254	FD 4" X 4" RW CONC MON, A FD 5/8" IRON REF PIN BEARS S 70°16'49"W 2.12'
357	493697.007	1684039.365	FD 4" X 4" RW CONC MON, A FD 5/8" IRON REF PIN BEARS S 70°16'49"W 2.12'
370	493227.000	1684749.218	FD 4" X 4" RW CONC MON, A FD 5/8" IRON REF PIN BEARS S 26°57'05"W 2.07'
372	492744.156	1684651.387	FD 2" ALC MARKED "50 RW CONC MON A FD 5/8" IRON REF PIN BEARS S 70°16'49"W 2.07'
373	495640.925	1683777.506	FD 1" ID IRON PIPE
378	492894.139	1684256.829	FD 5/8" YPC "LV TOUT 2358"
387	492896.884	1684213.212	FD 5/8" IRON PIN
378	494087.038	1683926.237	FD 5/8" IRON PIN
380	495302.008	1683526.237	FD 2" MDT ALC BEGIBLE
381	495291.024	1683588.053	FD 2" ID IRON PIPE
400	492571.548	1684213.212	COMPUTED POINT, NOTHING FOUND
401	494106.110	1683789.208	COMPUTED POINT, NOTHING FOUND
415	493445.853	1684442.705	COMPUTED POINT, NOTHING FOUND
420	493026.579	1685027.740	COMPUTED POINT, NOTHING FOUND
451	494107.585	1683984.821	COMPUTED POINT OF CURVATURE, NOTHING FOUND
452	493812.100	1684038.852	COMPUTED POINT, NOTHING FOUND
454	493445.242	1684342.781	COMPUTED POINT, NOTHING FOUND
456	494289.832	1683918.860	COMPUTED POINT, NOTHING FOUND
485	493026.094	1684191.193	COMPUTED POINT OF RR CURVATURE, NOTHING FOUND
486	492440.153	1684278.853	COMPUTED POINT OF RR TANGENCY, NOTHING FOUND
487	492297.574	1684167.807	COMPUTED POINT OF RR TANGENCY, NOTHING FOUND
488	491789.310	1684307.810	COMPUTED POINT OF RR TANGENCY, NOTHING FOUND
505	495263.896	1684228.828	COMPUTED POINT, NOTHING FOUND
539	492297.574	1684228.828	FD 1.5" ALC W/ PUNCH "RW CONC MON"
545	491789.288	1684228.828	FD 1.5" ALC W/ PUNCH "RW CONC MON"
546	494311.809	1683833.916	FD 2" ALC "103555"
700	492880.750	1684818.995	FD 4" X 4" CONC MON, A FD 5/8" IRON REF PIN BEARS S 78°12'22"W 2.22'
701	492937.405	1684206.624	SET 5/8" REBAR W/ 2" MDT ALUMINUM CAP "16721LS"
702	492929.250	1684142.726	SET 5/8" REBAR W/ 2" MDT ALUMINUM CAP "16721LS"
703	492937.204	1684225.741	COMPUTED POINT, NOTHING FOUND
704	493497.704	1684213.238	SET 5/8" REBAR W/ 2" MDT ALUMINUM CAP "16721LS"
707	494114.070	1684011.546	SET 5/8" REBAR W/ 2" MDT ALUMINUM CAP "16721LS"
708	495522.158	1693504.189	103535 BEARS N 77°16'47"E 1.91', A FD 4" X 4" RW CONC MON BEARS N 77°16'47"E 7.84'
709	495532.150	1693505.826	FD 4" X 4" RW CONC MON, A FD 5/8" IRON REF PIN BEARS S 74°04'24"W 2.10'
800	493088.273	1692222.044	SET 5/8" IRON PIN, FITTED W/ 2" MDT ALUMINUM CAP "16721LS", A FD 5/8" IRON REF PIN BEARS S 80°13'49"W 2.35'
801	492908.285	1692216.407	SET 5/8" REBAR W/ 2" MDT ALUMINUM CAP "16721LS", A FD BENT 5/8" IRON REF PIN BEARS N 80°13'49"W 2.35'
802	494119.830	1684033.258	SET 5/8" REBAR W/ 2" MDT ALUMINUM CAP "16721LS", A FD BENT 5/8" IRON REF PIN BEARS S 74°04'24"W 2.33'
803	493468.556	1692273.154	SET 5/8" REBAR W/ 2" MDT ALUMINUM CAP "16721LS", A FD BROKEN 4" X 4" CONC RW MON BEARS N 77°16'47"E 1.91'

SURVEYOR'S NOTE: CENTERLINE OF ABANDONED NORTHERN PACIFIC RAIL ROAD PARK BRANCH RE-ESTABLISHED FROM RECOVERED MDT MONUMENTS AS SHOWN IN BOOK #1 OF TRAVELER'S NOTES FOR LIVINGSTON-SOUTH F1305 UNIT.

PARK COUNTY PLANNING BOARD
EXAMINED AND RECOMMENDED FOR APPROVAL
DATED THIS _____ DAY OF _____ 2017

CHAIRMAN
PARK COUNTY PLANNING BOARD

PARK COUNTY BOARD OF COUNTY COMMISSIONERS
THE CHAIRMAN OF THE BOARD OF COUNTY COMMISSIONERS, DO HEREBY CERTIFY THAT THIS CERTIFICATE OF SURVEY HAS BEEN FULLY REVIEWED, AND HAS BEEN FOUND TO BE IN ACCORDANCE WITH THE REQUIREMENTS OF THE SUBDIVISION AND PLATTING ACT, SECTION 73-3-10 ALMS M.C.A. AND THE PARK COUNTY SUBDIVISION REGULATIONS.

DATED THIS _____ DAY OF _____ 2017

CHAIRMAN
BOARD OF COUNTY COMMISSIONERS

CERTIFICATE OF COUNTY TREASURER
THE TREASURER OF PARK COUNTY, MONTANA, DO HEREBY CERTIFY THAT THE ACCOMPANYING CERTIFICATE OF SURVEY HAS BEEN FULLY EXAMINED, AND ON THE SUBJECT TRACT ARE DEQUENT, AND LEVIED.

DATED THIS _____ DAY OF _____ 2017

COUNTY TREASURER

CERTIFICATE OF CLERK AND RECORDER
STATE OF MONTANA
COUNTY OF PARK
FILED FOR RECORD THIS _____ DAY OF _____ 2017 AT _____ O'CLOCK.
INSTRUMENT NO. 344-VII COMPLAT NO. 344-VII
FILE NO. 14-2-211
COUNTY CLERK AND RECORDER SIGNATURE

 WILLIAM J. O'BRIEN, JUNIOR
 COUNTY CLERK AND RECORDER

- LEGEND**
- FOUND 1/4 QUARTER SECTION CORNER AS DESCRIBED
 - FOUND MEASURER CORNER AS DESCRIBED
 - FOUND MONUMENT AS DESCRIBED
 - FOUND 4" X 4" CONCRETE RW MONUMENT
 - FOUND 5/8" IRON REFERENCE PIN, SET PREVIOUSLY BY MDT
 - SET SECTION CORNER AS DESCRIBED
 - SET 1/4 QUARTER SECTION CORNER AS DESCRIBED
 - SET MEASURER CORNER AS DESCRIBED
 - COMPUTED MEASURER CORNER AS DESCRIBED
 - COMPUTED POINT, NOTHING FOUND OR SET
 - SET CORNER AS DESCRIBED
- ALUMINUM**
ALC ALUMINUM CAP
ARM ADMINISTRATIVE RULES MONTANA
BK BOOK OF DEEDS (UNLESS OTHERWISE NOTED)
BLM BUREAU OF LAND MANAGEMENT
BPC BLUE PLASTIC CAP
BRG BEARING
CCR CERTIFIED CORNER RECORD
CL CENTERLINE
CONC CONCRETE
COS CERTIFICATE OF SURVEY
COR CORNER
GAP FEDERAL AID PROJECT
FTG FLUSH TO GROUND
FD FOUND
GLO GENERAL LAND OFFICE
GOVT GOVERNMENT LOT
HWY HIGHWAY
MCA MONTANA CODE ANNOTATED
MDT MONTANA DEPARTMENT OF TRANSPORTATION
MON MONUMENT
MROD MARKED
NAD NORTH AMERICAN DATUM
PG PAGE
PSE POINT OF ENTRY
ROLL ROLL OF DEEDS (UNLESS OTHERWISE NOTED)
RW RIGHT-OF-WAY
VOL VOLUME OF DEEDS (UNLESS OTHERWISE NOTED)
YPC YELLOW PLASTIC CAP
ZEP ZEP
- RAIL ROAD CENTERLINE
--- PROTRACTED SECTION
--- RECORD PROPERTY LINES
--- CENTERLINE ROAD, RW WIDTHS LABELED
--- RIGHT OF WAY BOUNDARY
--- SECTION LINE
--- PREVIOUS RECORD
--- MEASURED OR CALCULATED THIS SURVEY

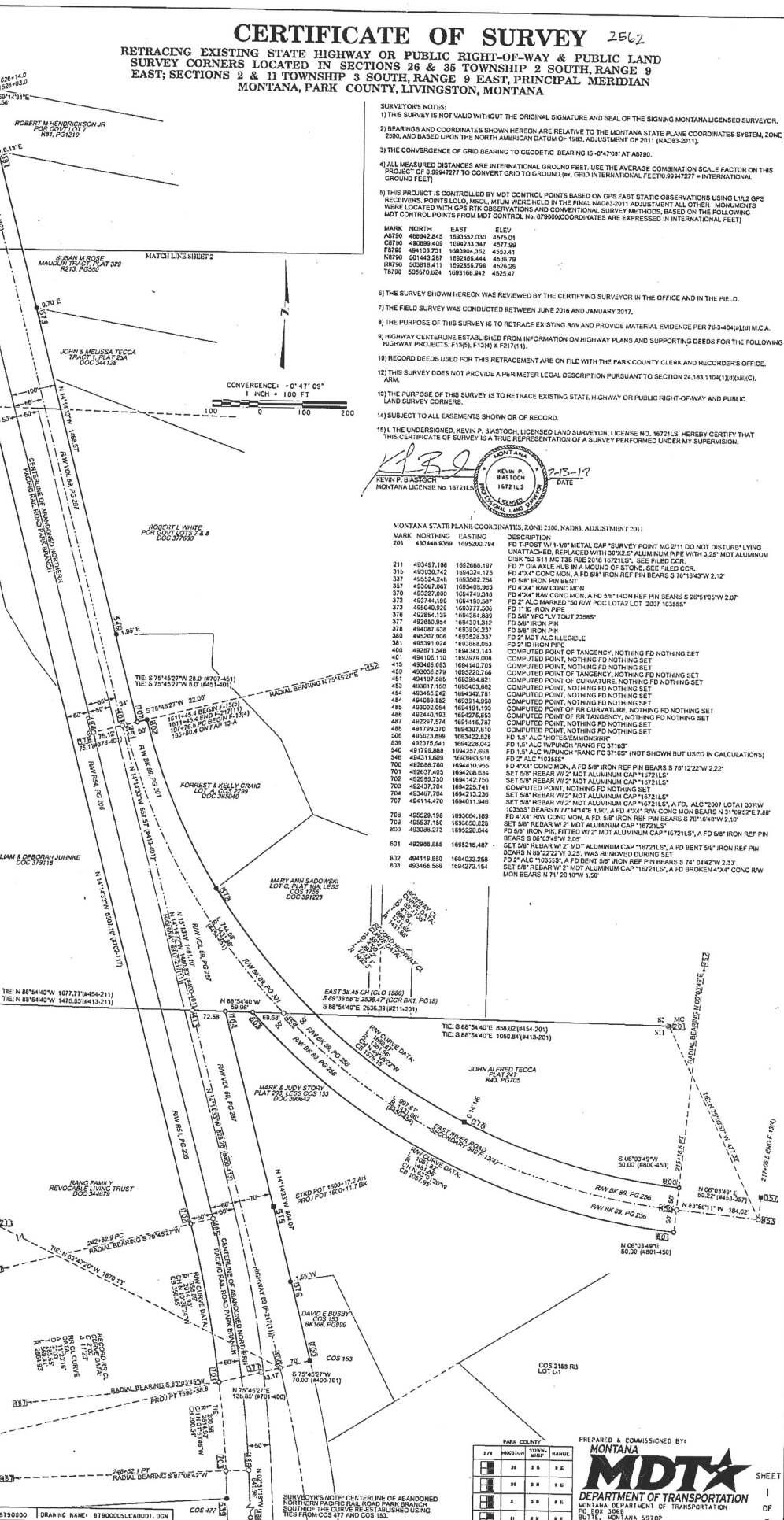

SURVEYOR'S NOTE: CENTERLINE OF ABANDONED NORTHERN PACIFIC RAIL ROAD PARK BRANCH SOUTH TO THE CURVE RE-ESTABLISHED USING TRIP FROM COS 477 AND COS 134.

PREPARED & COMMISSIONED BY
MONTANA
MDT
 DEPARTMENT OF TRANSPORTATION
 PD BOX 3068
 BUTTE, MONTANA 59702
 406.249.4645

PARK COUNTY	TOWNSHIP	RANGE	SHEET
26	2	9	1
35	2	9	1
2	3	9	1
11	3	9	1

C/P 2562

CERTIFICATE OF SURVEY 2562

RETRACING EXISTING STATE HIGHWAY OR PUBLIC RIGHT-OF-WAY & PUBLIC LAND SURVEY CORNERS LOCATED IN SECTIONS 26 & 35 TOWNSHIP 2 SOUTH, RANGE 9 EAST; SECTIONS 2 & 11 TOWNSHIP 3 SOUTH, RANGE 9 EAST, PRINCIPAL MERIDIAN MONTANA, PARK COUNTY, LIVINGSTON, MONTANA

MONTANA STATE PLANE COORDINATE, ZONE 2000, NAD83, ADJUSTMENT 2011

MARK	NORTHING	EASTING	DESCRIPTION
336	487421.689	1693164.667	FD 2" ALC ALPINE SURVEYING TRY TRB TRA US88 RW 2008 1453513601L8*
338	487401.570	1693177.510	FD 2" ALC ALPINE SURVEYING TRC TRA US88 RW 2006 1453513601L5*
337	489524.246	1693202.204	FD 5/8" IRON PIN HEIST
346	487474.604	1692927.441	FD 5/8" IRON PIN
300	490507.038	1692928.237	FD 2" MDT ALC ILLIGIBLE
381	495291.024	1693088.053	FD 2" OD IRON PIPE
382	486658.111	1693265.191	FD 1.5" ALC "TW TR 31165"
383	486750.258	1693242.776	FD 1.5" ID PIPE
384	486821.972	1693224.238	FD 2.75" ID PIPE
385	487163.866	1693208.043	FD 1.5" ALC
386	488260.500	1692851.821	FD 3/4" REBAR
508	489223.899	1693422.028	FD 1.5" ALC "MOTSEMMONSRR"
600	489233.758	1692444.021	FD 1.25" SQUARE PIPE
510	489345.435	1693266.719	FD 1.5" ALC "TRM 37165"
511	489358.269	1693446.428	FD 1.5" ALC "TCREMR 37165"
535	488410.219	1693428.898	FD 1.5" ALC ILLIGIBLE W/PUNCH
708	485525.188	1693564.169	FD 4" X 4" RW CONC MON. A TO 5/8" IRON REF PIN BEARS S 70° 16' 40" W 2.10'
703	485537.150	1693450.828	SET 5/8" REBAR W/ 2" MDT ALUMINUM CAP "16721L5"
710	486254.251	1693472.514	SET 5/8" REBAR W/ 2" MDT ALUMINUM CAP "16721L5"
711	486258.880	1693454.768	COMPUTED POINT, NOTHING FOUND
712	486267.322	1693448.269	SET 5/8" REBAR W/ 2" MDT ALUMINUM CAP "2" RM 16721L5"
713	486267.322	1693448.269	FD 5/8" IRON PIN, FITTED W/ 2" MDT ALUMINUM CAP "16721L5", A FD BROKEN
714	487342.285	1693263.974	7" X 4" RW CONC MON BEARS N 89° 17' 3" E 3.70'
715	487342.285	1693263.974	FD 1" ALUMINUM CAP, MARKINGS NOT LEGIBLE
716	487342.285	1693263.974	FD 1" ALUMINUM CAP, MARKINGS NOT LEGIBLE, A FD BROKEN 4" X 4" RW CONC MON BEARS N 12° 07' 3" E 4.46'
715	497339.280	1693193.516	FD 2" ALUMINUM CAP, MARKINGS NOT LEGIBLE

LEGEND

- FOUND 1/4 QUARTER SECTION CORNER AS DESCRIBED
- FOUND MEANDER CORNER AS DESCRIBED
- FOUND MONUMENT AS DESCRIBED
- FOUND 4" X 4" CONCRETE ROW MONUMENT
- ⊙ FOUND 6" IRON REFERENCE PIN, SET PREVIOUSLY BY MOT
- ⊙ SET SECTION CORNER AS DESCRIBED
- ⊙ SET 1/4 QUARTER SECTION CORNER AS DESCRIBED
- ⊙ SET MEANDER CORNER AS DESCRIBED
- ⊙ COMPUTED MEANDER CORNER AS DESCRIBED
- COMPUTED POINT, NOTHING FOUND OR SET
- SET CORNER AS DESCRIBED
- SET CORNER AS DESCRIBED
- ALUM ALUMINUM
- ALC ALUMINUM CAP
- ADM ADMINISTRATIVE RULLS MONTANA
- BK BOOK OF DEEDS UNLESS OTHERWISE NOTED
- BLM BUREAU OF LAND MANAGEMENT
- BPC BLUE PLASTIC CAP
- BRG BEARING
- CCR CERTIFIED CORNER RECORD
- CL CENTERLINE
- CONC CONCRETE
- COCS CERTIFICATE OF SURVEY
- COR CORNER
- FAP FEDERAL AID PROJECT
- FTG FLUSH TO GROUND
- FD FOUND
- GLO GENERAL LAND OFFICE
- GOVT GOVERNMENT LOT
- HWY HIGHWAY
- MCA MONTANA CODE ANNOTATED
- MDT MONTANA DEPARTMENT OF TRANSPORTATION
- MON MONUMENT
- MROD MARKED
- NAD NORTH AMERICAN DATUM
- PG PAGE
- PDE POINT OF ENTRY
- ROLL ROLL OF DEEDS UNLESS OTHERWISE NOTED
- ROW RIGHT-OF-WAY
- ROW RIGHT-OF-WAY
- VOL VOLUME OF DEEDS UNLESS OTHERWISE NOTED
- YPC YELLOW PLASTIC CAP
- POINT No.

- RAIL ROAD CENTERLINE
- - - PROTRACTED SECTION
- RECORD PROPERTY LINE
- CENTERLINE ROAD, ROW WIDTHS LABELED
- RIGHT OF WAY BOUNDARY
- SECTION LINE
- S 89° 42' 1" E PREVIOUS RECORD
- S 89° 42' 1" E RECALCULATED SURVEY

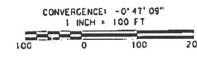

SURVEY NOTE: CENTERLINE OF ABANDONED NORTHERN PACIFIC CAN. ROAD PARK BRANCH REESTABLISHED FROM RECOVERED MET REFERENCE PINS AS SHOWN IN BOOK #1 OF TRANSFER NOTES FOR LIVINGSTON-GOVT LOT #134 UNIT 1.

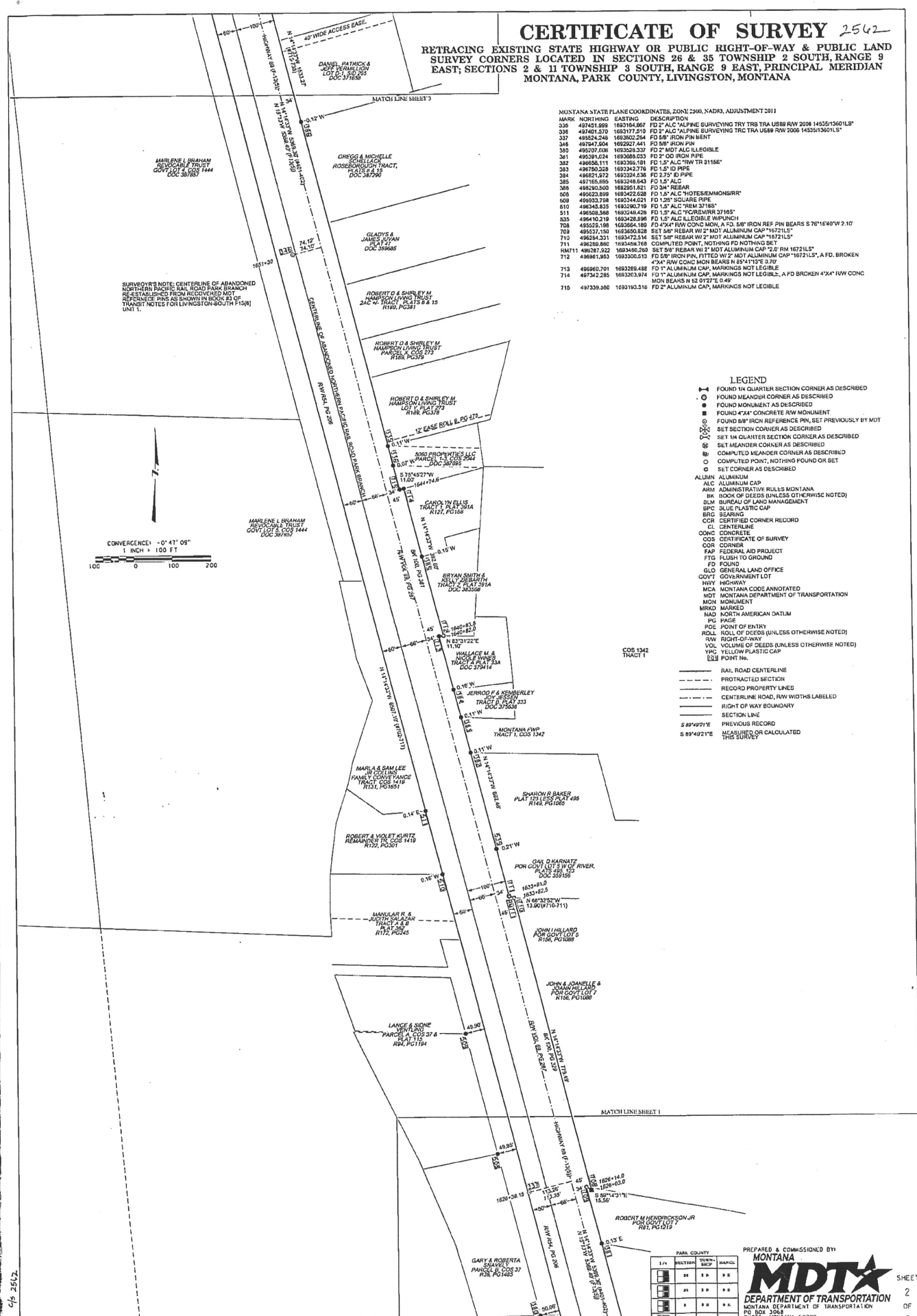

PREPARED & COMMISSIONED BY

MONTANA MDT

DEPARTMENT OF TRANSPORTATION

1406 JAY A. BEAVER

PARK COUNTY

TOWNSHIP	RANGE	SECTION
26	9	2
35	9	2
2	11	2
11	11	2

SHEET 2 OF 5

CERTIFICATE OF SURVEY 2562

RETRACING EXISTING STATE HIGHWAY OR PUBLIC RIGHT-OF-WAY & PUBLIC LAND SURVEY CORNERS LOCATED IN SECTIONS 26 & 35 TOWNSHIP 2 SOUTH, RANGE 9 EAST; SECTIONS 2 & 11 TOWNSHIP 3 SOUTH, RANGE 9 EAST, PRINCIPAL MERIDIAN MONTANA, PARK COUNTY, LIVINGSTON, MONTANA

ALAN K. WINTERSTEDE
L.S. 108, C1576

MONTANA STATE PLANE COORDINATES, 70N2 2500, NAD83, ADJUSTMENT 2011

MARK	NORTHING	EASTING	DESCRIPTION
202	489262.828	1092868.899	FD 2.5" MC 125 RHE 533 52 MC T35 1912', SEE FILED CCR.
204	489875.047	1092168.149	FD 1/2" REBAR IN ROCK MOUND, REPLACED WITH 5/8" X 36" REBAR W/ 2" MOT ALUMINUM CAP 1" X 5/8" SET 225 RHE T35 RHE 2016 187215', SEE FILED CCR.
347	489855.087	109208.767	FD 4/4" RAW CONC MON, A FD 5/8" IRON REF PIN BEARS S 87°03'00"E 1.50'
351	489282.734	109202.076	FD 5/8" IRON PIN BEAT
388	489827.113	1092163.121	FD 2" ALC WESTERN 180 US 88 LOT B1 PLAT 108A 83745'
389	489482.821	109249.966	FD 2" ALC WESTERN US 89 LOT B-1-B 83745'
390	500105.488	102263.154	FD 5/8" YPC MOUNT 23585'
391	500288.421	109233.728	FD 1.5" ALC MOUNT ALUMINO CARMEN 37165'
392	500100.873	109250.651	FD 1.5" ALC 44A 83745'
402	489307.628	109295.299	COMPUTED CONST CL POINT OF CURVATURE, NOTHING FD NOTHING SET
403	531874.297	109252.859	COMPUTED CONST CL POINT OF TANGENCY, NOTHING FD NOTHING SET
404	500172.840	109213.666	COMPUTED CONST CL RADIUS POINT, NOTHING FD NOTHING SET
406	498278.879	109256.000	COMPUTED HW CL POINT OF CURVATURE, NOTHING FD NOTHING SET
407	500868.892	109220.802	COMPUTED HW CL RADIUS POINT, NOTHING FD NOTHING SET
408	501465.648	109251.320	COMPUTED CONST CL POINT OF TANGENCY, NOTHING FD NOTHING SET
412	489827.739	109278.519	COMPUTED POINT, NOTHING FD NOTHING SET
481	501035.837	109245.626	COMPUTED RR CL POINT OF TANGENCY, NOTHING FD NOTHING SET
482	489368.821	109251.111	COMPUTED RR CL POINT OF CURVATURE, NOTHING FD NOTHING SET
483	500174.729	109817.720	COMPUTED RR CL RADIUS POINT, NOTHING FD NOTHING SET
504	501348.015	109240.533	FD 1.5" ALC SURVCO INC 37045'
512	489838.888	109295.279	FD DRILL STELL WITH 1.25" HEX HEAD
538	500178.180	109271.258	1.5" ALC MOUND
716	489315.989	109281.647	FD 4/4" RAW CONC MON, A FD 5/8" IRON REF PIN BEARS S 70°55'28"W 2.25'
717	489353.526	109242.673	SET 5/8" REBAR W/ 2" MOT ALUMINUM CAP 187215'
718	501678.878	109246.163	COMPUTED POINT OF TANGENCY, NOTHING FD NOTHING SET
RM18	501627.506	109245.581	SET 5/8" REBAR W/ 2" MOT ALUMINUM CAP 187215'
720	501683.993	109224.627	COMPUTED POINT, NOTHING FD NOTHING SET, A FD, 4/4" RAW CONC MON BEARS S 70°54'59"W 2.24', A FD, 5/8" IRON REF PIN BEARS N 80°25'19"E 1.92'
730	489286.256	109285.000	SET 5/8" REBAR W/ 2" MOT ALUMINUM CAP 187215'
734	500478.201	109285.000	SET 5/8" REBAR W/ 2" MOT ALUMINUM CAP 187215', A FD BENT 1.5" ALC RAW MOUND 0.37165' BEARS S 0°52'54"W 3.34'
738	500460.038	1092543.882	SET 5/8" REBAR W/ 2" MOT ALUMINUM CAP 187215', A FD 4/4" RAW CONC MON BEARS S 80°22'34"W 0.42', A FD 5/8" IRON REF PIN BEARS S 87°03'00"E 2.48'
739	601637.205	1092819.529	SET 5/8" REBAR W/ 2" MOT ALUMINUM CAP 187215'
738	489824.936	1092819.200	SET 5/8" REBAR W/ 2" MOT ALUMINUM CAP 187215'
738	489825.266	1092812.082	SET 5/8" REBAR W/ 2" MOT ALUMINUM CAP 187215'

- LEGEND**
- FOUND 1/4 QUARTER SECTION CORNER AS DESCRIBED
 - FOUND MEANDER CORNER AS DESCRIBED
 - FOUND MONUMENT AS DESCRIBED
 - FOUND 4"x4" CONCRETE RAW MONUMENT
 - FOUND 5/8" IRON REFERENCE PIN, SET PREVIOUSLY BY MOT
 - SET SECTION CORNER AS DESCRIBED
 - SET 1/4 QUARTER SECTION CORNER AS DESCRIBED
 - SET MEANDER CORNER AS DESCRIBED
 - COMPUTED MEANDER CORNER AS DESCRIBED
 - COMPUTED POINT, NOTHING FOUND OR SET
 - SET CORNER AS DESCRIBED

- ALUMIN ALUMINUM**
- ALC ALUMINUM CAP
 - ADM ADMINISTRATIVE RULES MONTANA
 - BK BOOK OF DEEDS (UNLESS OTHERWISE NOTED)
 - BLM BUREAU OF LAND MANAGEMENT
 - BPC BLUE PLASTIC CAP
 - BRS BRASS
 - CCR CERTIFIED CORNER RECORD
 - CL CENTERLINE
 - CONC CONCRETE
 - COB CERTIFICATE OF SURVEY
 - COB CORNER
 - FAP FEDERAL AID PROJECT
 - FGS FLUSH TO GROUND
 - FD FOUND
 - GLD GENERAL LAND OFFICE
 - GOVT GOVERNMENT LOT
 - HWY HIGHWAY
 - MCA MONTANA CODE ANNOTATED
 - MDT MONTANA DEPARTMENT OF TRANSPORTATION
 - MON MONUMENT
 - MROD MARKED
 - NAD NORTH AMERICAN DATUM
 - PG PAGE
 - POE POINT OF ENTRY
 - ROLL ROLL OF DEEDS (UNLESS OTHERWISE NOTED)
 - RW RIGHT-OF-WAY
 - VOL VOLUME OF DEEDS (UNLESS OTHERWISE NOTED)
 - YPC YELLOW PLASTIC CAP
 - (X) POINT NO.

- RAIL ROAD CENTERLINE
- PROTRACTED SECTION
- RECORD PROPERTY LINES
- CENTERLINE ROAD, RW WIDTHS LABELED
- RIGHT OF WAY BOUNDARY
- SECTION LINE
- 8 89 49 27 E PREVIOUS RECORD
- 8 89 49 27 E MEASURED OR CALCULATED THIS SURVEY

SURVEYOR'S NOTE: THE CENTERLINE TANGENTS OF F1303 AND THE ABANDONED RAIL ROAD WERE RE-ESTABLISHED FROM RECOVERED MDT MONUMENTS AS SHOWN IN BOOK #3 OF TRANSIT NOTES FOR LIVINGSTON-SOUTH #1500 UNIT 1. RECOVERED MDT MONUMENTS AT THE PC AND PT WERE HOLD WHILE RETRACING THE CENTERLINE CURVE OF F1303. THESE MONUMENTS REPRESENT THE CONSTRUCTION CENTERLINE OF F1303. THE RW CENTERLINE WAS FOUND TO BE 29.1' SOUTHERLY ALONG THE BACK TANGENT BY THIS SURVEY WHICH CLOSELY AGREES WITH THE PLANS. RECOVERED NON-MDT MONUMENTS ALONG THE EXISTING RAW AS SHOWN ARE TO BE CONSIDERED CLOSING CORNERS TO SAID RAW.

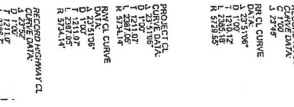

THIS CORNER 17

DATE CHG 10/9/16 CHG BY: A. BHASTOCH CONTROL NUMBER: 8790000 DRAWING NAME: 8790000SUAC0001.DGN

PREPARED & COMMISSIONED BY: MONTANA DEPARTMENT OF TRANSPORTATION

SHEET 3 OF 5

8 89 49 27 E PREVIOUS RECORD

8 89 49 27 E MEASURED OR CALCULATED THIS SURVEY

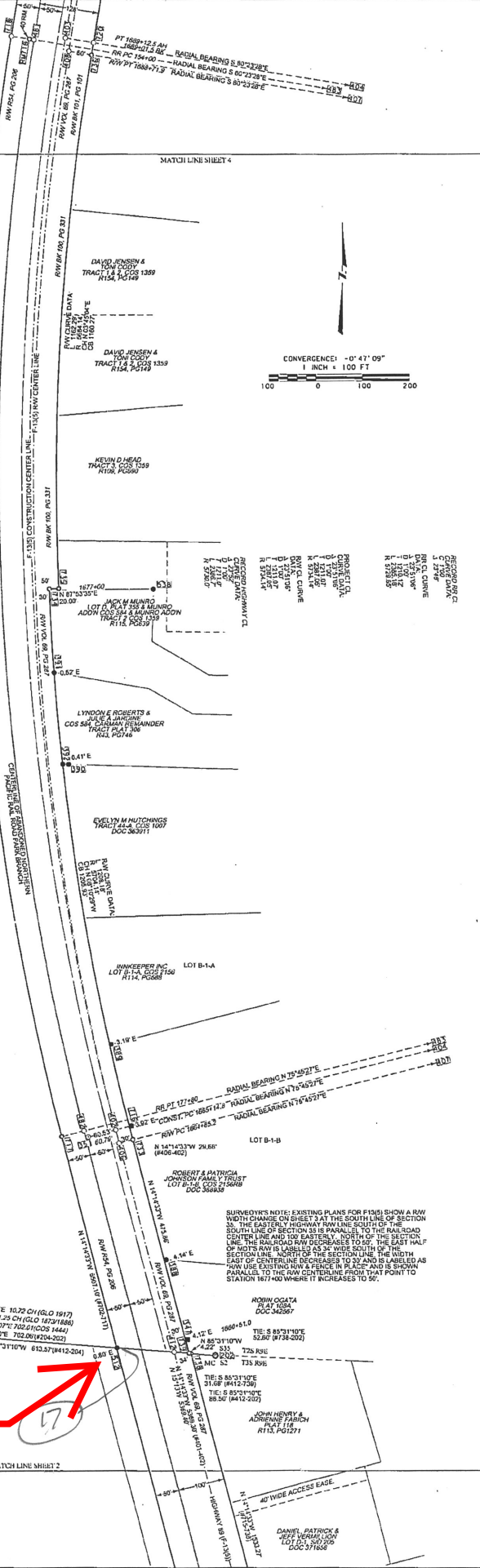

CERTIFICATE OF SURVEY 2542

RETRACING EXISTING STATE HIGHWAY OR PUBLIC RIGHT-OF-WAY & PUBLIC LAND SURVEY CORNERS LOCATED IN SECTIONS 26 & 28 TOWNSHIP 2 SOUTH, RANGE 9 EAST, SECTIONS 2 & 11 TOWNSHIP 3 SOUTH, RANGE 9 EAST, PRINCIPAL MERIDIAN, MONTANA, PARK COUNTY, LIVINGSTON, MONTANA

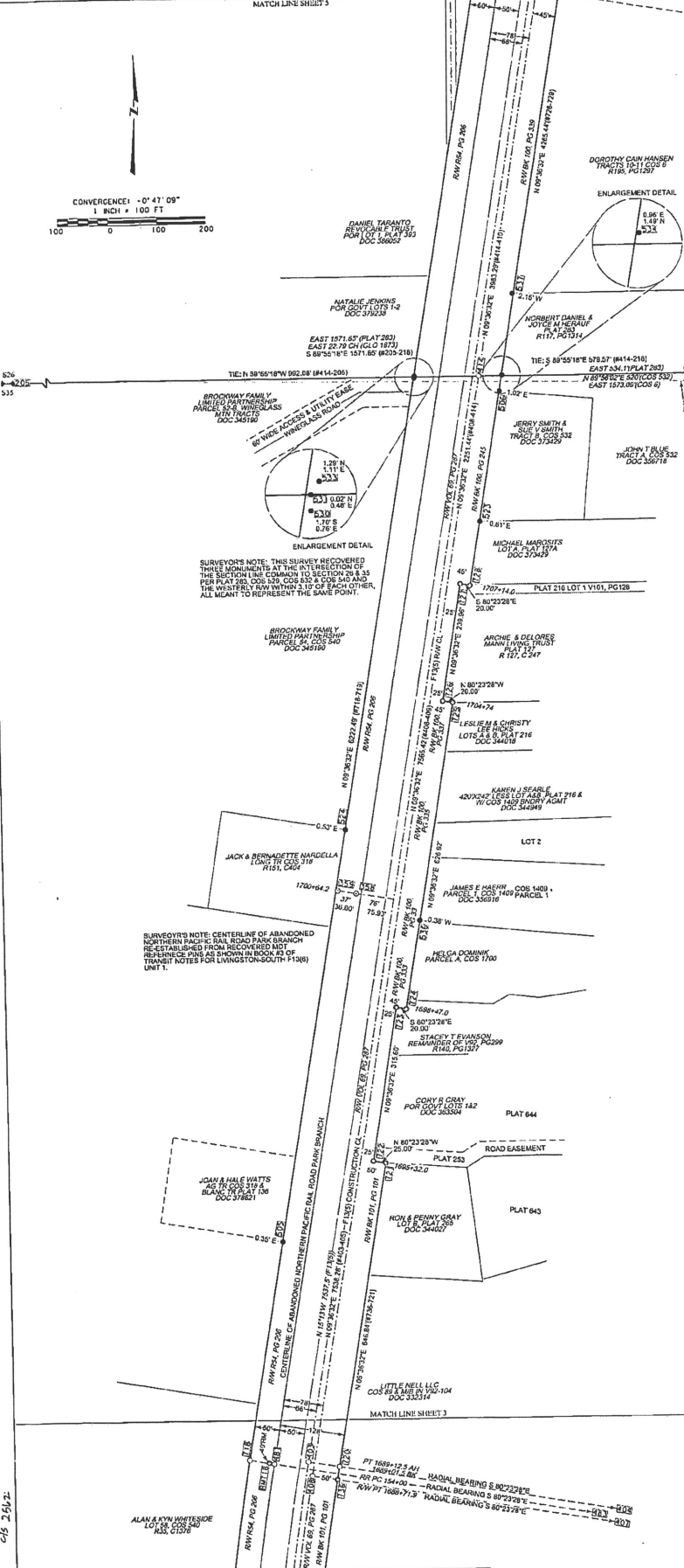

SURVEYOR'S NOTE:
 THESE APPEAR TO BE A MINOR CONFLICT OVER THE LOCATION OF THE SECTION LINE COMMON TO SECTIONS 26 & 28 BETWEEN THE QUARTER CORNER AND THE MEANDER CORNER. THIS LINE WAS PREVIOUSLY SURVEYED AND MONUMENTED BY THE FOLLOWING SURVEYS:
 GLENN H. BAKER & J.P. THOMAS (1911) - EAST ON A TRUE LINE 67.9 CHAINS LESS 1/4 INCH OF THE YELLOWSTONE RIVER, SET A GRANITE ROCK TO THE SECTION LINE MARKED M.C. FOR MEANDER CORNER TO SECTIONS 26 & 28.
 JAMES H. BAKER & J.P. THOMAS (1911) - PLAT AND DESCRIPTION BASED ON A PL. SURVEY WITH CALLS ALONG THE SECTION LINE AND DUE EAST OF THE QUARTER CORNER. MEASURED DISTANCE IS ABOUT 1 CHAIN LONGER THAN G.L.O. RECORD.
 GORDON A. THOMPSON (1876) - RETRACES THE BOUNDARY OF PLAT 283 STATES THAT LINE WAS RUN DUE EAST FROM THE QUARTER CORNER OF SECTIONS 26 & 28 AND EITHER SET OR FOUND THE MEANDER CORNER. NOT CLEAR ON RECORD COPY. REPORTS THAT SECTION LINE IS 15.25 CHAINS LONG PLAT 283 AT THE MEANDER CORNER.
 G.L.O. (1876) - PROJECTED THE BEARING OF THE SECTION LINE FROM THE QUARTER CORNER OF SECTIONS 26 & 28 THROUGH THE QUARTER CORNER OF SECTIONS 2 & 11 TO INTERSECT THE WESTERN RAIL ROAD R.W. (LINE FORWARD) GORTON (2378 1881) - PROJECTED THE BEARING FROM THE SOUTHWEST CORNER OF SECTION 26 THROUGH THE QUARTER CORNER OF SECTIONS 26 & 28 TO INTERSECT THE WESTERN RAIL ROAD R.W. (LINE FORWARD) HUGHES (3718 1911) - CALLS OUT "MEANDER CORNER FOUNDING POINT OF STONE AND BRASS BEARING FROM THE QUARTER CORNER OF SECTIONS 26 & 28 TO THE MEANDER CORNER. THE DISTANCE REPORTED ON PLAT 283 FALLS WITHIN 1 FOOT OF AN OLD 1/2\"/>

MONTANA STATE PLATE COORDINATES, ZONE 2300, NAD83, ADJUSTMENT 2011

MARK	NORTHING	EASTING	DESCRIPTION
205	503855.591	189186.323	FD 3.25\"/>

- LEGEND**
- FOUND 1/4 QUARTER SECTION CORNER AS DESCRIBED
 - FOUND MEANDER CORNER AS DESCRIBED
 - FOUND MONUMENT AS DESCRIBED
 - FOUND 4\"/>

PREPARED & COMMISSIONED BY
MONTANA
MDTA
 DEPARTMENT OF TRANSPORTATION
 MONTANA DEPARTMENT OF TRANSPORTATION
 P.O. BOX 306
 JULIETT, MONTANA 59702
 14061494-9645

CERTIFICATE OF SURVEY 2542

RETRACING EXISTING STATE HIGHWAY OR PUBLIC RIGHT-OF-WAY & PUBLIC LAND SURVEY CORNERS LOCATED IN SECTIONS 26 & 35 TOWNSHIP 2 SOUTH, RANGE 9 EAST; SECTIONS 2 & 11 TOWNSHIP 3 SOUTH, RANGE 9 EAST, PRINCIPAL MERIDIAN MONTANA, PARK COUNTY, LIVINGSTON, MONTANA



SURVEYOR'S NOTE: NE CORNER SHOWN HERE FROM DCR BK1, PG33

MONTANA STATE PLANE COORDINATES, ZONE 2500, NAD83, ADJUSTMENT 2011

MARK	NORTHING	EASTING	DESCRIPTION
208	509125.258	1891918.463	FD ILLICIBLE 1.5" ALC, REPLACED WITH 30"x32" ALUMINUM PIPE WITH 3.25" MOT ALUMINUM DISK "14 823 526 729 PSE 18721LS 2014". SEE FILED DCR.
212	509115.497	1894682.248	SET 30"x32" ALUMINUM PIPE WITH 3.25" MOT ALUMINUM DISK "223 524 525 526 729 PSE 18921LS 2016". SEE FILED DCR.
360	506126.900	1893366.814	FD 5/8" IRON PIN
361	506125.200	1893376.197	FD 2" MOT ALC "150"
362	506125.900	1893376.200	FD 5/8" IRON PIN BENT
363	506125.900	1893376.197	FD 5/8" IRON PIN
368	509085.810	1893356.400	FD 5/8" IRON PIN
369	509085.135	1893342.865	FD 5/8" IRON PIN
400	509125.258	1893366.814	COMPUTED POINT, NOTHING FD NOTHING SET
401	509125.258	1893366.814	COMPUTED POINT, NOTHING FD NOTHING SET
410	507789.573	1893390.431	COMPUTED POINT, NOTHING FD NOTHING SET
411	507781.275	1893396.806	COMPUTED POINT, NOTHING FD NOTHING SET
500	509023.744	1893683.292	FD 5/8" REBAR
507	505481.128	1893354.200	FD 2" ALC ILLICIBLE
513	507789.573	1893422.530	FD 2" ALC "C/A INC P-1 P-3, 18019LS"
514	507346.891	1893476.331	FD 2" ALC "C/A INC P-6 ROW 18019LS"
516	507447.333	1893442.742	FD 2" ALC "MERRILL LANE RR ROW 287ES 1994"
518	507664.862	1893376.197	FD 2" ALC "W LAYVALA 2C 7B 1998 7900LS"
517	505481.128	1893354.200	FD 2" ALC ILLICIBLE
518	505915.822	1893337.838	FD 5/8" REBAR
519	505371.813	1893345.133	FD 2" ALC ILLICIBLE
520	505348.728	1893327.360	FD 2" ALC ILLICIBLE
521	505312.237	1893321.200	FD 2" ALC ILLICIBLE
522	507407.183	1893416.007	FD 2" ALC "MERRILL WRR ROW 287ES 1994"
523	506591.385	1893376.197	FD 5/8" REBAR
527	508627.139	1893318.373	FD 1.25" ALC "287ES"
528	508271.697	1893216.144	FD 1.25" ALC "287ES"
529	1893271.694	1893216.144	FD 2" BC "228ES"
541	505868.479	1893162.351	FD 1.5" ALC ILLICIBLE "37165"
542	505183.323	1893044.248	SET 5/8" REBAR W/ 2" MOT ALUMINUM CAP "30" 16212LS"
718	507818.328	1893044.248	COMPUTED POINT, NOTHING FD NOTHING SET
707/19	507810.094	1893489.220	SET 5/8" REBAR W/ 2" MOT ALUMINUM CAP "30" 16212LS"
728	50764.121	1893811.422	FD 2" MOT ALC "150", A.F.D. 5/8" IRON REF PIN BEARS N 80°23'28"W 2.00'
730	507653.027	1893830.888	FD 2" MOT ALC "150", A.F.D. 5/8" IRON REF PIN BEARS N 80°23'28"W 2.00'
731	507815.517	1893525.266	FD 2" MOT ALC "150", A.F.D. 5/8" IRON REF PIN BEARS N 80°23'28"W 2.00'
732	507782.025	1893504.776	FD 2" MOT ALC "150", A.F.D. 5/8" IRON REF PIN BEARS N 80°23'28"W 2.00'

LEGEND

- FOUND 1/4 QUARTER SECTION CORNER AS DESCRIBED
 - FOUND MEANDER CORNER AS DESCRIBED
 - FOUND MONUMENT AS DESCRIBED
 - FOUND "X" CONCRETE RW MONUMENT
 - ⊙ FOUND 5/8" IRON REFERENCE PIN, SET PREVIOUSLY BY MDT
 - ⊙ SET SECTION CORNER AS DESCRIBED
 - ⊙ SET 1/4 QUARTER SECTION CORNER AS DESCRIBED
 - ⊙ SET MEANDER CORNER AS DESCRIBED
 - ⊙ COMPUTED MEANDER CORNER AS DESCRIBED
 - ⊙ COMPUTED POINT, NOTHING FOUND OR SET
 - ⊙ SET CORNER AS DESCRIBED
- ALUMI ALUMINUM
ALC ALUMINUM CAP
ADM ADMINISTRATIVE RULES MONTANA
BLV BUREAU OF LAND MANAGEMENT
BPC BLUE PLASTIC CAP
BRG BEARING
CCR CERTIFIED CORNER RECORD
CL CENTERLINE
CONC CONCRETE
COS CERTIFICATE OF SURVEY
COR CORNER
FAP FEDERAL AD PROJECT
FTG FLUSH TO GROUND
H FOUND
GLO GENERAL LAND OFFICE
GOVT GOVERNMENT LOT
HWY HIGHWAY
MCA MONTANA CODE ANNOTATED
MDT MONTANA DEPARTMENT OF TRANSPORTATION
MON MONUMENT
MPOD MARKED
NAD NORTH AMERICAN DATUM
PAGE PAGE
POE POINT OF ENTRY
ROLL ROLL OF DEEDS (UNLESS OTHERWISE NOTED)
ROW RIGHT-OF-WAY
VOL VOLUME OF DEEDS (UNLESS OTHERWISE NOTED)
YPC YELLOW PLASTIC CAP
⊙ POINT No.
- RAIL ROAD CENTERLINE
- - - PROTRACTED SECTION
- - - RECORD PROPERTY LINES
- - - CENTERLINE ROAD, RW WIDTHS LABELED
- - - RIGHT OF WAY BOUNDARY
- - - SECTION LINE
S 89°49'21"E PREVIOUS RECORD
S 89°49'21"E MEASURED OR CALCULATED

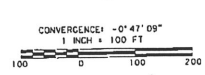
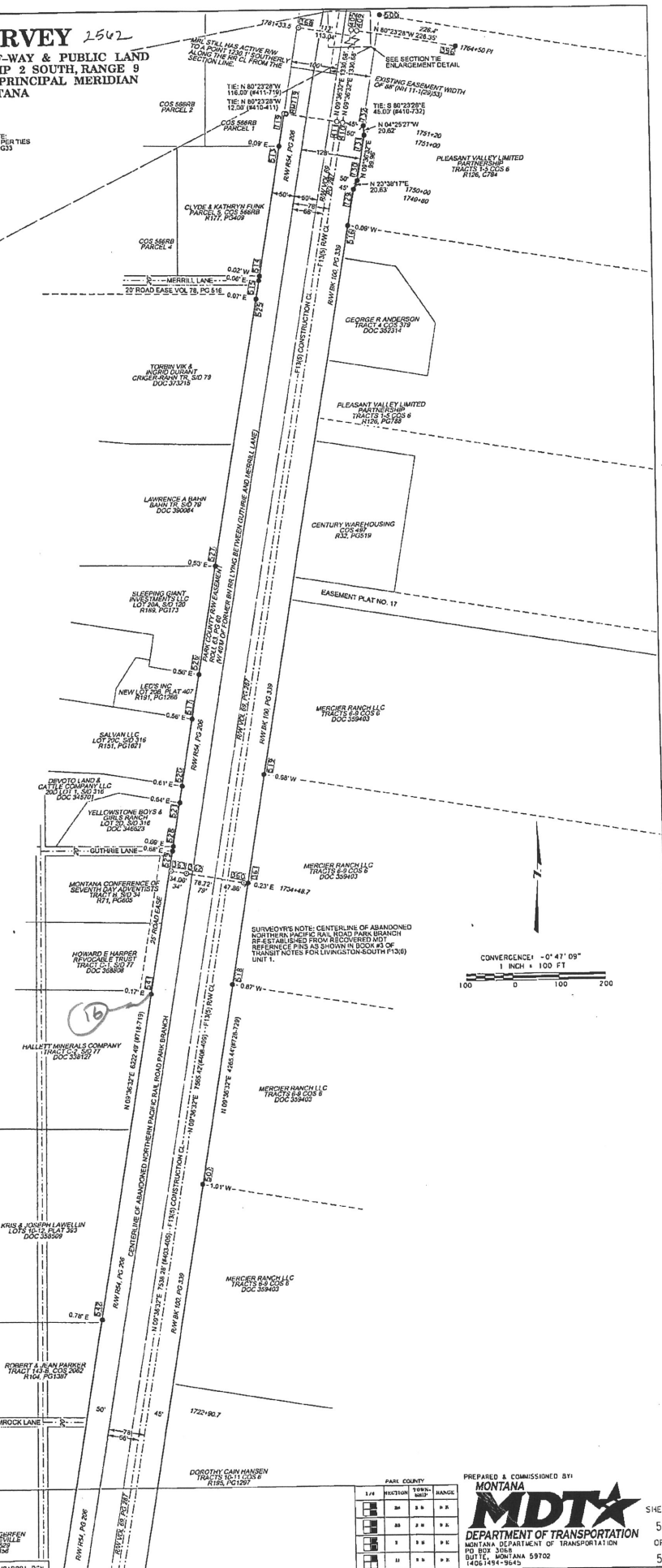

PREPARED & COMMISSIONED BY:
MONTANA MDT
DEPARTMENT OF TRANSPORTATION
BULTE, MONTANA 59702
(406) 459-1945

PAGE	SECTION	159- M-D-P	RANGE
1	26	159- M-D-P	9
2	35	159- M-D-P	9
3	2	159- M-D-P	9
4	11	159- M-D-P	9

SHEET 5 OF 5