

605 36
615174

I

CERTIFICATE OF SURVEY

OF
A TRACT OF LAND LYING IN SECTION 24,
T. 2 S., R. 9 E., P.M.N., Park County, Montana.

OWNER
RON HUISENGA, et ux.

1.312 ACRES

OWNER
MARSHALL S. & THELMA PHILLIPS

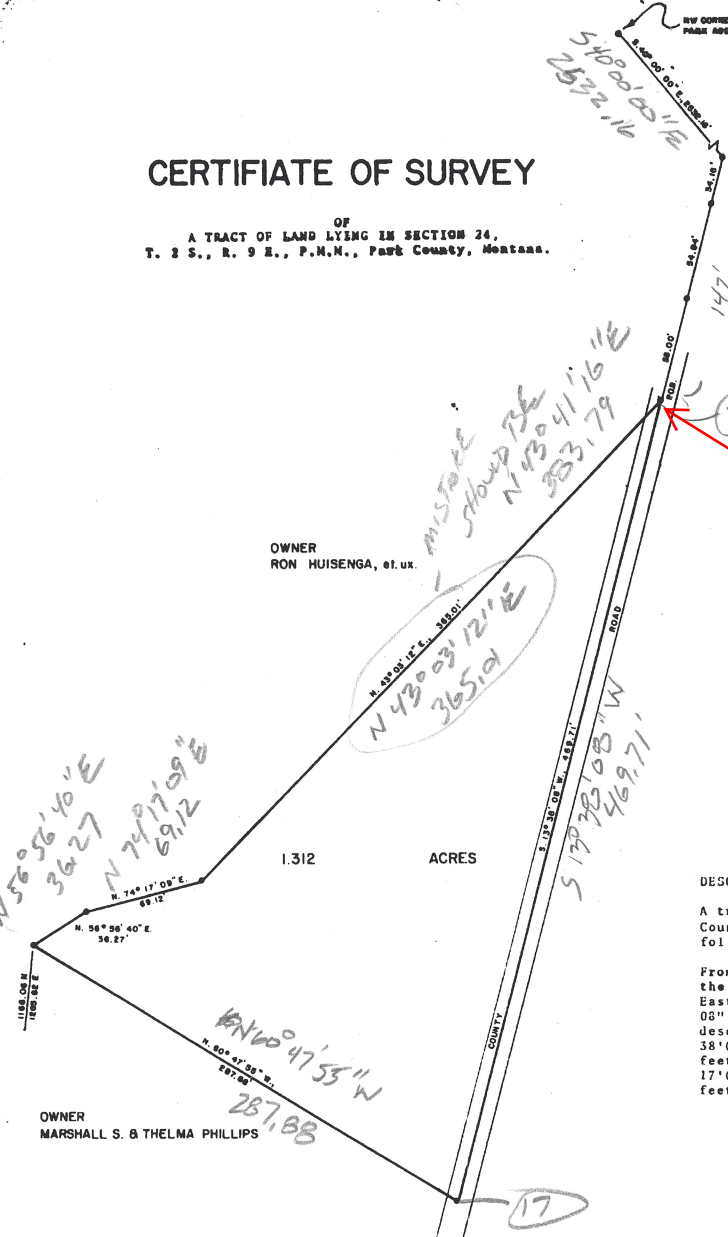

This Corner (16)

DESCRIPTION

A tract of land lying in section 24, T.2S., R.9E., P.M.N., Park County, Montana, which tract is more particularly described as follows:

From the northwest corner of Lot 32, Block 8, Park Addition to the City of Livingston, Montana, run S. 40°00'00" E. along the East line of Ninth street for 2532.16 feet; thence run S. 13° 38' 08" W. for 147.00 feet to the point of beginning of the herein described property. From said point of beginning continue S. 13° 38' 08" W. for 469.71 feet; thence run N. 60°47'55" W. for 287.88 feet; thence run N. 56°56'40" E. for 36.27 feet; thence run N. 74° 17' 09" E. for 69.12 feet; thence run N. 43°03'12" E. for 365.01 feet to the point of beginning. Containing 1.312 acres.

COUNTY COMMISSIONERS CERTIFICATE OF APPROVAL

Approved this 5th day of June, 1974
County of Park, State of Montana.

By: Marshall S. Phillips
Chairman, Board of County Commissioners

SURVEYORS CERTIFICATE

I hereby certify that the plat hereon delineated is a true and correct representation of a recent survey made and plated under my direction, January 30, 1974.

Louis V. Tout
Louis V. Tout, Registration 2358 S

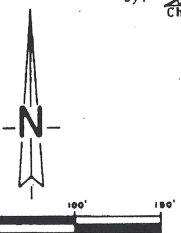

© - INDICATES IRON PIN SET OR FOUND UNLESS OTHERWISE NOTED.

132823
Filed Jan 30 1974
June A.D. 1974
12:03 o'clock P.M.
Margaret M. McNeill
County Clerk and Recorder
Terry J. Hill
1st Deputy



LT & ASSOCIATES
Land Surveying
Bozeman, Montana

75 + 86