

INSTRUCTIONS

1. Original and/or subsequent record used to evaluate the corner position.
2. Description of evidence found, note discrepancies in the record, state method of establishing lost or obliterated corners.
3. Description of monument and accessories set to perpetuate the corner position.
4. Sketch of corner, show all pertinent data which can best be shown in a sketch example, corner marking, topography ties, position of accessories, etc.
5. Certification must be signed and sealed by Land Surveyor registered in the State of Montana.
6. Fill in Cross Index & Section Diagram at bottom of sheet.

CERTIFIED CORNER RECORDATION

Corner Sec. Cor. 28,29,32,33 T. 4S R. 51E P.M.M. Powder River County

1908 Record

We did not have a copy of the 1908 G.L.O. survey notes of the subdivisions of T4S, R51E by Geo. L. Elmore & Theodore O. Johnson.

1946 Record

1946 G.L.O. resurvey & remonumentation of T4S, R51E by Ranney Y. Lyman.

The cor. of secs. 28, 29, 32, and 33, marked by the original sandstone, 24 x 8 x 6 ins., firmly set, properly marked.

At the corner point

Set an iron post, 3 ft. long, 2 ins. diam., 30 ins. in the ground, with brass cap marked....
and bury the old corner stone alongside the iron post, and rebuild the mound of stone around the post.

1992 Found

Found iron post with brass cap as described in the 1946 G.L.O. notes and marked as shown below. Found old stone buried directly east of cap.

1992 Set

Rebuilt mound of stone around iron post and set a steel U post with decal 3 ft., 7 ins., out of the ground, 1.0 ft. North.

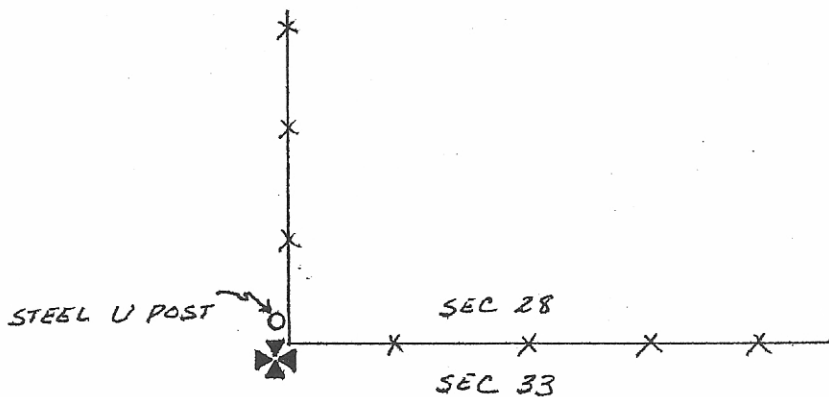

SKETCH OF CORNER

CERTIFICATION

I, Douglas B. Martin Surveyor
 certify the information shown herein is true and correct.

Douglas B. Martin
 Signature of Public Chief

I, David R. Davis Surveyor
 certify that this Corner Recordation was prepared and work performed by me or under my direction in compliance with the "Corner Recordation Act" (70-22, 70-23, sec. 5, C.M.S.).

David R. Davis
 Signature of Surveyor & Seal

Date: 10/92 Reg. No. 43785

Employer: MDT

Office of Clerk and Recorder, County of Powder River. This "corner record" was filed for record on November 2, 1992 @ 10:04 AM was noted on the cross-index plat and is assigned page No. 118578, in book No. _____

Indexed	<input checked="" type="checkbox"/>
Compared	<u>44</u>

Cross Index No. V9 T. 4S R. 51E P.M.M.

Sec. 28

• - corner this sheet