

CORNER RECORD (Survey of Record Index)

See instructions

T 5N R 13W P.M.M. SEC 25 COUNTY ANACONDA-DEER LODGE, MONTANA

Please check (✓) one: Subdivision _____, Certificate of Survey Other _____
 Name _____
 and/or Number _____ Book _____ Page _____ Doc. No. _____
 Block/Lot/Parcel No(s). _____ Corner(s) _____

SURVEYOR NOTES

WE FOUND THE STUMP OF ONE OF THE ORIGINAL BEARING TREES WITH THE SCRIBED TREE LYING ALONGSIDE. WE RAN OUT THE RECORD BEARING AND DISTANCE FROM THIS STUMP TO REESTABLISH THE QUARTER CORNER POSITION. OUR BASIS OF BEARING FOR THIS SURVEY IS GPS NORTH. THE ORIGINAL GLO SURVEY WAS BASED ON A POLARIS OBSERVATION. BOTH SURVEYS ARE THEREFORE BASED ON TRUE NORTH.

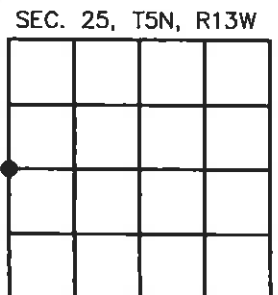
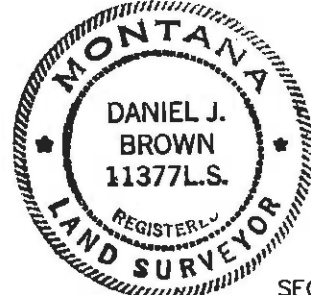
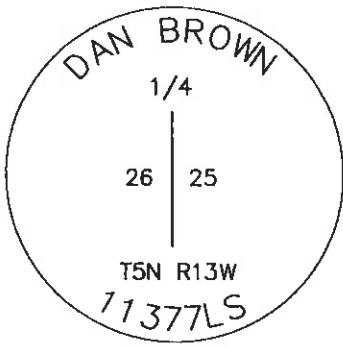
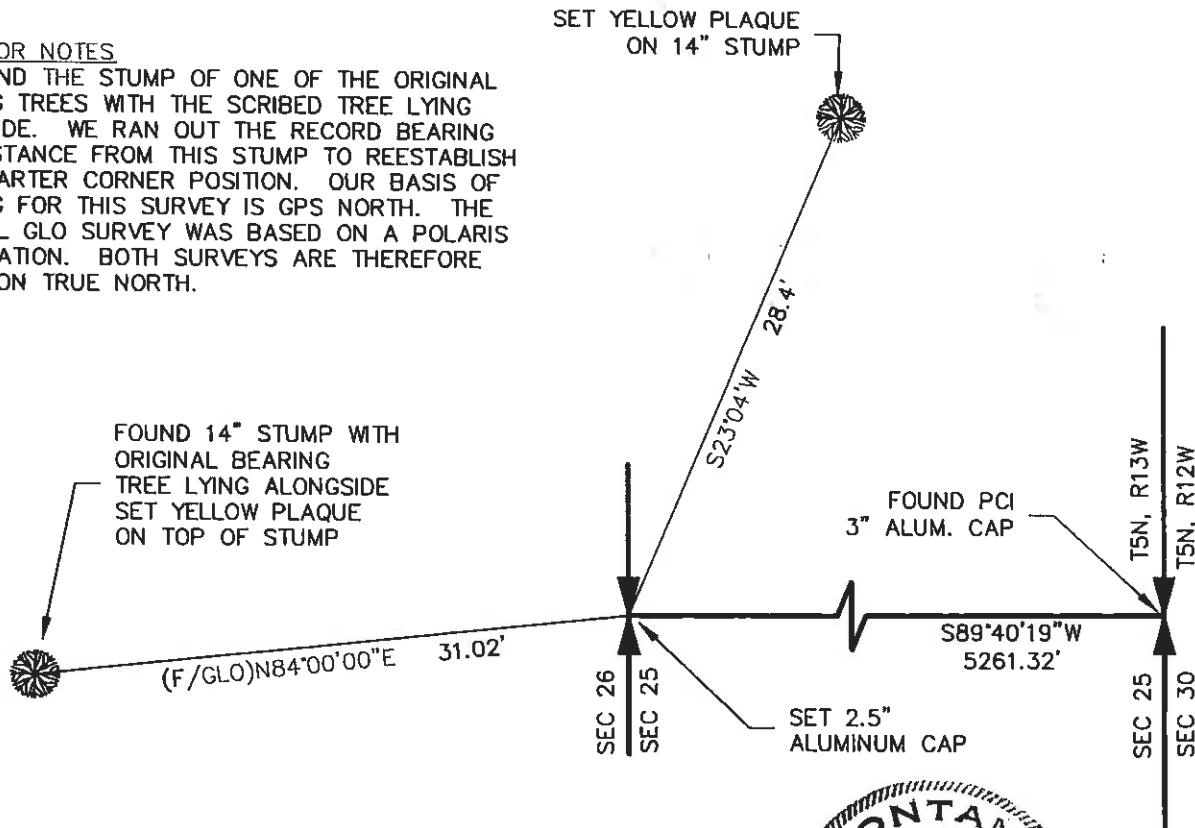

SKETCH: show enough information to clearly identify the corner (use back if needed).

● Location in Sec. 25

Office of Clerk and Recorder, County of <u>DEER LODGE</u> This "Corner Record" (Survey of Record) was filed for record on <u>APRIL 22, 2009</u> was noted on the Cross Index Plat or listed in the Survey of Record Index and is assigned Page No. <u>58</u> In Book No. <u>3</u> and/or Doc. No. _____ <u>Deirdre K. Tolkan, Deputy</u> County Official	<p style="text-align: center;">Certifications</p> I, <u>Paul Jessop</u> certify that the work represented herein was faithfully performed. <u>Paul Jessop</u> Signature of Ground Party Chief <hr/> <u>Daniel J. Brown</u> Signature of Surveyor & Seal Date: <u>7/20/07</u> Lic. No. <u>11377LS</u> Employer: <u>Brown & Assoc. Inc</u>
--	--

Adopted November 4, 2004, Montana Board of Professional Engineers & Professional Land Surveyors

T-21 T5N R13W