

CERTIFIED LAND CORNER RECORDATION

DESCRIPTION OF CORNER EVIDENCE FOUND, AND ORIGINAL RECORD (IF KNOWN)

No Marker Found - falls in county Lane.
 Used B.N. Railroad Right of Way Map as best available evidence to re-establish corner.
 RR Sta. 959+27.0 & 86°54' Rt - west.
 736.0 ft. Lt. (East) = 93°06' Lt - east.

DESCRIPTION OF MONUMENT AND ACCESSORIES ESTABLISHED TO PERPETUATE THE ORIGINAL LOCATION OF THIS CORNER:

Set 5/8" x 24" rebar with 2" Alum Survey Cap Date of work: 9-26-79
 Stamped R. Masters R.L.S 821 S - 1979
 buried 6" in county road.

marked.
 T6N
 5 | 4
 8 | 9
 R9W

set 5/8" x 24" rebar with
 1 1/2" Alum Survey Caps
 stamped R. Masters - 821 S
 for witness corners
 marked.
 W.C. & W.C.
 35.60 & 43.66

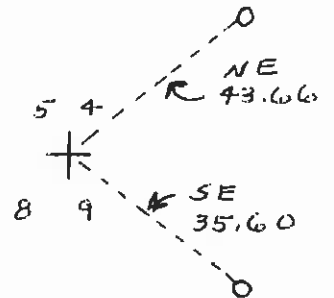

SKETCH, WITH COURSE AND DISTANCE TO ADJACENT CORNERS IF DETERMINED IN THIS SURVEY. (MAY SKETCH OR PASTE REPRODUCTION ON REVERSE SIDE.)

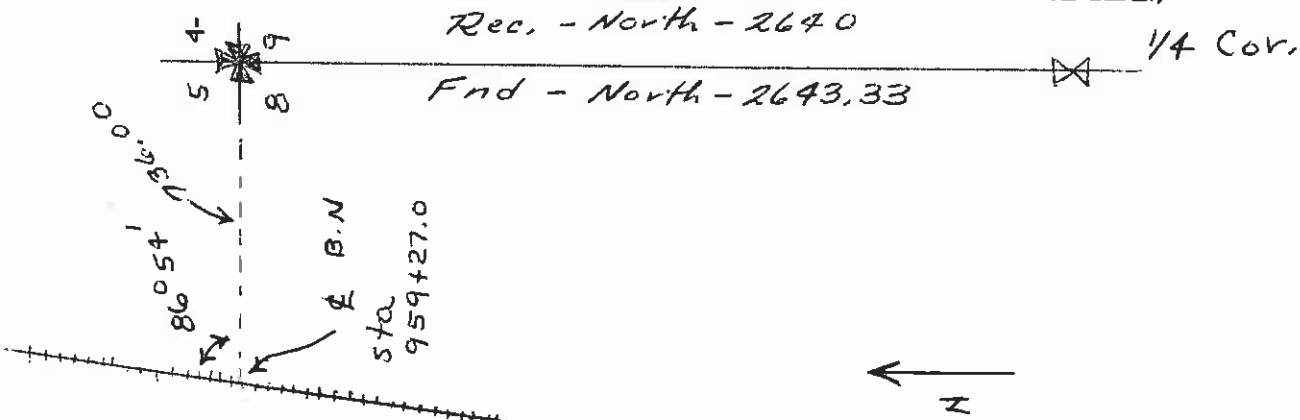

Surveyor's Seal

I, RAY G. MASTERS
 certify that the information shown herein is true and correct.

Signature of Ground Party Chief

I, RAY G. MASTERS
 certify that I have carefully performed or reviewed the work done on the diagrammed corner as reported on this recordation form and approve the same.

Ray G. Masters
 Signature of Surveyor

821 S
 Registration Number

DIAGRAM OF CORNER:

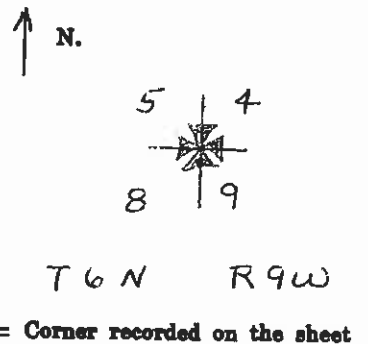

Office of Clerk and Recorder, County of Powell

This "corner record" was filed for record on the 21st day of November 1979, was noted on the cross-index plat and is assigned page No. _____, in book No. _____

County Official

Cross Index No. E-9 T. 6N R. 9W Mer.
 Instrument # 104137