

CERTIFIED LAND CORNER RECORDATION

DESCRIPTION OF CORNER EVIDENCE FOUND, AND ORIGINAL RECORD (IF KNOWN)

Oct 1868 Field Notes - Set 1/4 Sec. Cor. a post in mound of earth with pits charred stake (?) as per instructions
 (Note: 3.55 ch. or 234± ft east of bench rise to 1/4 Cnr.)

Found small old mound of stones under existing E-W fence line approx 250 ft east of bench break - center of mound showed loose earth to a depth of 18" - No evidence of charred stake found.

DESCRIPTION OF MONUMENT AND ACCESSORIES ESTABLISHED TO PERPETUATE THE ORIGINAL LOCATION OF THIS CORNER:

Date of work: 8-24-77

Set 24" x 5/8" rebar with 2" Alum. Survey Cap stamped R. G. Masters RLS 821 S inscribed 1/4 $\frac{11}{14}$ T7N R9W

in center of existing mound of stones and added other stones to mound

SKETCH, WITH COURSE AND DISTANCE TO ADJACENT CORNERS IF DETERMINED IN THIS SURVEY. (MAY SKETCH OR PASTE REPRODUCTION ON REVERSE SIDE.)

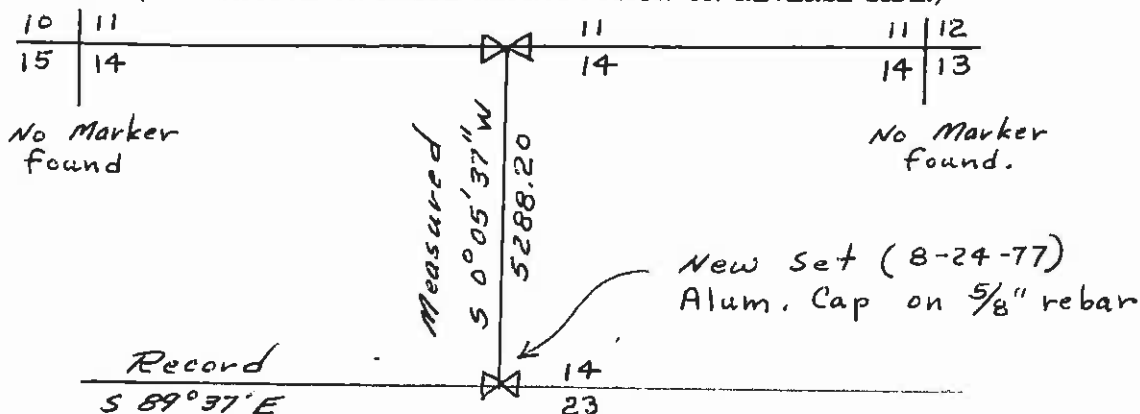

Surveyor's Seal

I, RAY G MASTERS
 certify that the information shown herein is true and correct.

Signature of Ground Party Chief

I, RAY G MASTERS
 certify that I have carefully performed or reviewed the work done on the diagrammed corner as reported on this recordation form and approve the same.

Ray G Masters
 Signature of Surveyor

821 S
 Registration Number

DIAGRAM OF CORNER:

N. 1/4 Cnr.

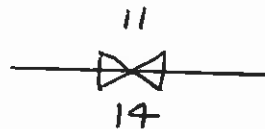

T7N R9W

= Corner recorded on the sheet

Office of Clerk and Recorder, County of Powell

This "corner record" was filed for record on the 2nd day of September 1977, was noted on the cross-index plat and is assigned page No. _____, in book No. _____

County Official