

CERTIFIED LAND CORNER RECORDATION

DESCRIPTION OF CORNER EVIDENCE FOUND, AND ORIGINAL RECORD (IF KNOWN)

1868 field notes - Set 1/4 sec. cor. a post in mound of earth with pits charred stake (te?) as per instructions.

No marker for cor. found - falls in road in county lane - found 3/4" steel pin under fence line on west side of lane - on line with existing fence west of lane.

DESCRIPTION OF MONUMENT AND ACCESSORIES ESTABLISHED TO PERPETUATE THE ORIGINAL LOCATION OF THIS CORNER:

No marker set for actual corner. (falls in road) - used found steel pin as one ref. cor. & set 5/8" x 24" rebar with 1 1/2" Alum Survey Cap. stamped R.G. MASTERS RLS 821 and marked 1/4 W.C. 25.42 as other ref. cor. N 89° 38' 43" E from cor. location.

Date of work: 6-15-78

SKETCH, WITH COURSE AND DISTANCE TO ADJACENT CORNERS IF DETERMINED IN THIS SURVEY. (MAY SKETCH OR PASTE REPRODUCTION ON REVERSE SIDE.)

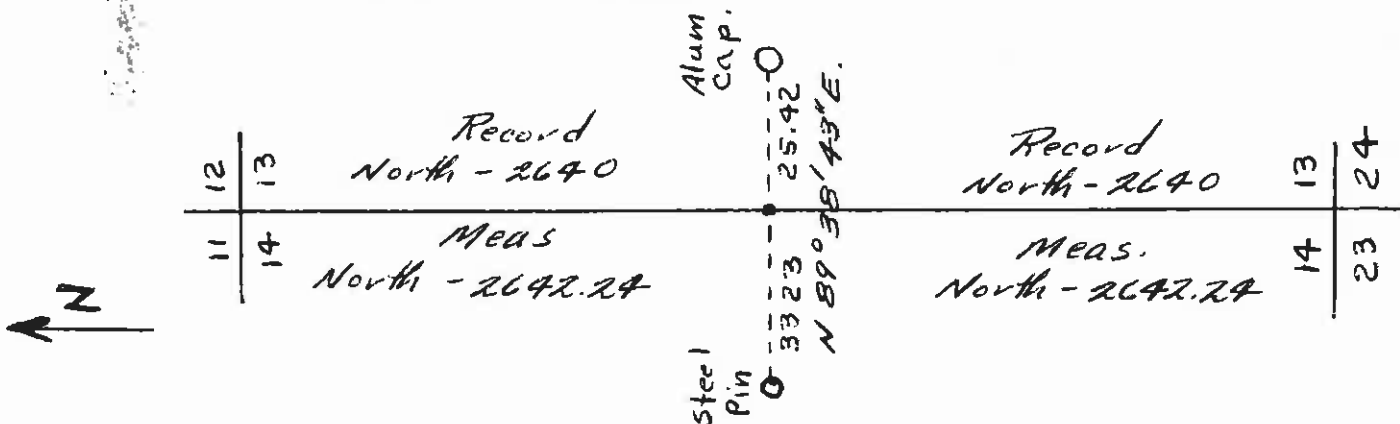

Surveyor's Seal

I, RAY G. MASTERS
certify that the information shown herein is true and correct.

Signature of Ground Party Chief

I, RAY G. MASTERS
certify that I have carefully performed or reviewed the work done on the diagrammed corner as reported on this recordation form and approve the same.

Ray G. Masters
Signature of Surveyor

821 S
Registration Number

DIAGRAM OF CORNER:

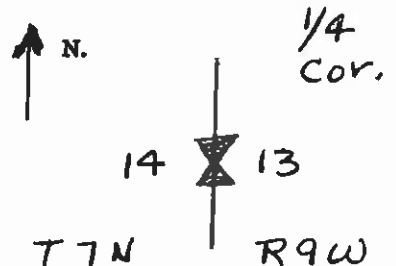

= Corner recorded on the sheet

Office of Clerk and Recorder, County of Powell

This "corner record" was filed for record on the 14th day of September 1978, was noted on the cross-index plat and is assigned page No., in book No.

County Official

Cross Index No. T. R. Mer.