

CERTIFIED LAND CORNER RECORDATION

DESCRIPTION OF CORNER EVIDENCE FOUND, AND ORIGINAL RECORD (IF KNOWN)

FOUND PROPERLY MARKED STONE LYING NEAR FENCE CORNER. FOUND EXISTING BEARING TREE STUMP S 80.5°E - 112.2' AND EVIDENCE OF BEARING TREE LOCATIONS OF 3 OTHER TREES.

DESCRIPTION OF MONUMENT AND ACCESSORIES ESTABLISHED TO PERPETUATE THE ORIGINAL LOCATION OF THIS CORNER:

RE-SET STONE FROM BEARING TREE EVIDENCE, IMMEDIATELY NORTH OF EXISTING FENCE CORNER SET 5/8" REBAR + CAP

Date of work: 5/7/89

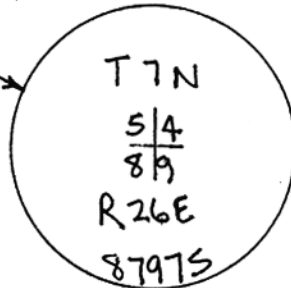

SKETCH, WITH COURSE AND DISTANCE TO ADJACENT CORNERS IF DETERMINED IN THIS SURVEY. (MAY SKETCH OR PASTE REPRODUCTION ON REVERSE SIDE.)

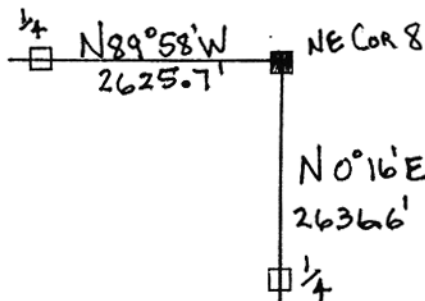

Surveyor's Seal



I, Michael C. Zancanella certify that the information shown herein is true and correct.

Signature of Ground Party Chief

I, certify that I have carefully performed or reviewed the work done on the diagrammed corner as reported on this recordation form and approve the same.

Signature of Surveyor (Handwritten signature of Michael C. Zancanella)

8797 S Registration Number

DIAGRAM OF CORNER:

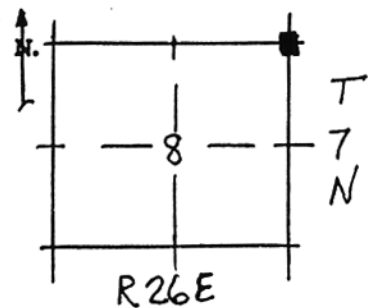

■ = Corner recorded on the sheet

Clerk and Recorder, County of MUSSELSHELL

This "corner record" was filed for record on the 16 day of May 1989 at 9:34 AM, was noted on the cross-index plat and is assigned page No. in book No. Frances L. Dawson by Jane P. Meng Deputy County Official