

**INSTRUCTIONS**

1. Original and/or subsequent record used to evaluate the corner position.
2. Description of evidence found, note discrepancies in the record, state method of establishing lost or obliterated corners.
3. Description of monument and accessories set to perpetuate the corner position.
4. Sketch of corner, show all pertinent data which can best be shown in a sketch example, corner marking, topography ties, position of accessories, etc.
5. Certification must be signed and sealed by Land Surveyor registered in the State of Montana.
6. Fill in Cross Index & Section Diagram at bottom of sheet.

**CERTIFIED CORNER RECORDATION**

Corner E 1/4 SEC. 7 T. 14 N R. 18 E P.M.M. FERGUS County

1. ORIGINAL RECORD: Notes not obtained
2. No evidence found of original stone due to a N-S County Road.  
A fence line to the west of the County Road is 26 ft. north of record distance from what was believed to be the north line of the S $\frac{1}{2}$ S $\frac{1}{2}$  of Sec. 7 as evidence by a fence to the west, and is 70 ft. north of record distance from the E $\frac{1}{4}$  Cor. of Sec. 18. A fence line to the east of the first mentioned fence to the west, is 4 ft. south. Both east and west fences are ancient.
3. As best evidence, I accepted the fence to the west and drove a 5/8" x 30" rebar in the center of a N-S County Road and in line with the west fence.  
Affixed an alumn. cap marked



Drove a 6' long steel post 31. ft. west.

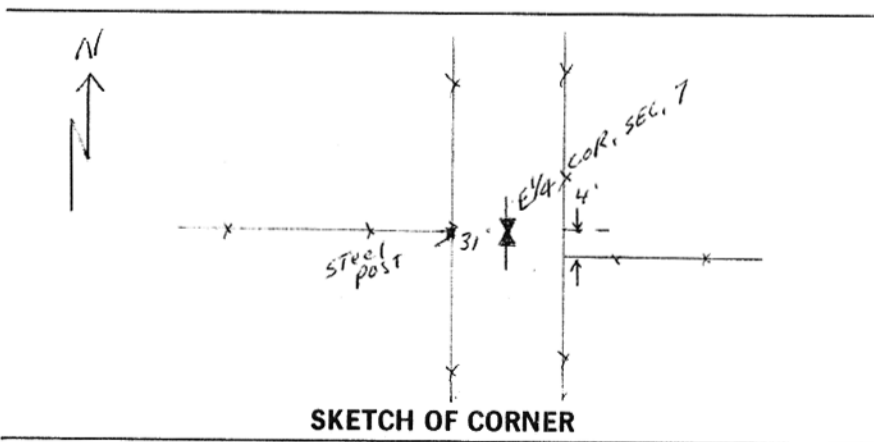

STATE OF MONTANA  
G. S. NASH  
LAND SURVEYOR

I, \_\_\_\_\_  
certify the information shown herein is true and correct.

Signature Ground Party Chief

I, Stewart Nash  
certify that this Corner Record correctly represents work performed by me or under my direction in compliance with the "Corner Recordation Act" (70-22-101, et seq., M.C.A.)

Signature of Surveyor & Seal

Date: 10-8-90 Reg. No. 5210S

Employer: SELF

Office of Clerk and Recorder, County of FERGUS. This "corner record" was filed for record on NOV 29 1990 gan was noted on the cross-index plat and is assigned page No. 172 in book No. 3

Debbie Kallit by McBarrack  
County Official

