

079215

079215 Fee: \$ 0.00 Bk Pg

FERGUS COUNTY Recorded 05/12/2005 At 03:15 PM

Kathy Fleharty, Clk & Rodr By *Shuler & Headrickson*

Return to: FERGUS COUNTY

CERTIFIED CORNER RECORDATION

Corner NE SECTION 23 T. 14N R. 19E P.M.M. FERGUS County

ORIGINAL RECORD: (GLO- G. Robinson, 1882) Point 75 ft. below. Set a Sandstone 14 x 9 x 5 ins., 9 ins. in the ground for the corner to Secs. 13, 14, 23 and 24, marked 3 notches on the S. and 1 notch on the E. edges and raised a mound of stones covered with earth alongside.

SUBSEQUENT RECORD: No subsequent record.

EVIDENCE FOUND: (May, 2005) No original evidence was found. A county road occupies the position of the corner. It is apparent that the road bed has moved East and a larger barrow ditch has been constructed to account for drifting snow. The West R/W fence of this road is quite old and appears to be the original.

PERPETUATION: (May, 2005) Held 30' East of the old West R/W fence in line with an old fence to the West. At the determined position, set a 5/8" rebar and 2" aluminum cap, marked as shown, 0.2 feet subsurface.

SEE LYNES SUBDIVISION

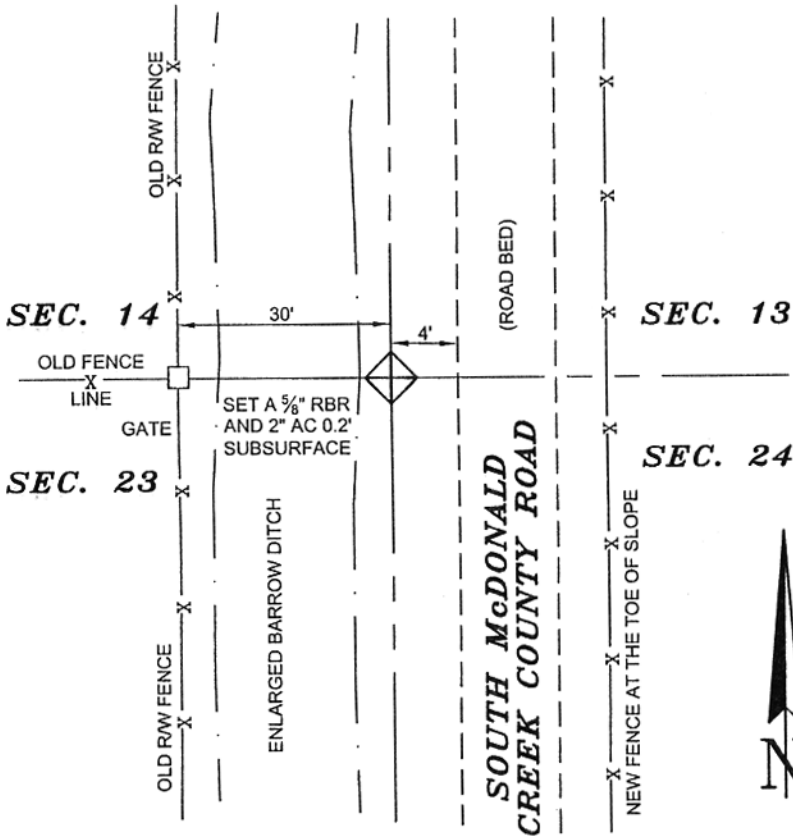

03-528

CERTIFICATION

I, _____
 certify the information shown herein is true and correct.

Signature Ground Party Chief

I, Scott C. Koterba
 certify that this Corner Record correctly represents work performed by me or under my direction in compliance with the "Corner Recordation Act" (70-22-101, et seq., M.C.A.)

Scott C. Koterba
 Signature of Surveyor & Seal

Date: 5/12/05 Reg. No. 10801 LS

Employer: Milestone Surveying

SKETCH OF CORNER

Off **079215 Fee: \$ 0.00 Bk Pg**
 rec FERGUS COUNTY Recorded 05/12/2005 At 03:15 PM
 wa. Kathy Fleharty, Clk & Rodr By *Shuler & Headrickson*
 book No. 7 Return to: FERGUS COUNTY

_____. This "corner"

 _____, in

Sec. 23

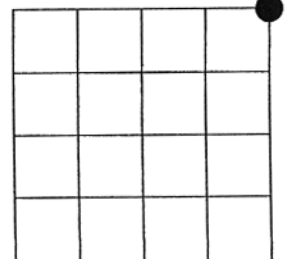

Cross Index No. N-21 T. 14N R. 19E PMM

• corner this sheet

079215