

# CERTIFIED CORNER RECORDATION

Corner SE SECTION 24 T. 14N R. 19E P.M.M. FERGUS County  
SW SECTION 19 14N 20E FERGUS

**ORIGINAL RECORD:** (Robinson, 1882) Set limestone 12 x 8 x 6 in. 8 in. in the ground for cor. to Secs. 19, 24, 25 & 30. Marked 4 notches on N. and 2 on S. edges and raised a mound of stone alongside.

**SUBSEQUENT RECORD:** None

**EVIDENCE FOUND:** No original evidence found. Proportion position falls in county road construction area.

**PERPETUATION:** At the single proportion position set 5/8" rebar with 2" aluminum cap as shown below. Set references as shown below.

**SEE EXHIBIT ON REVERSE SIDE**

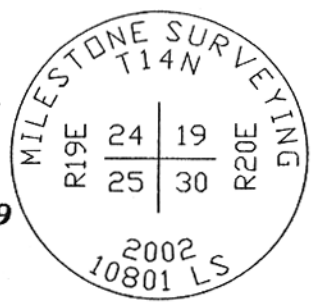
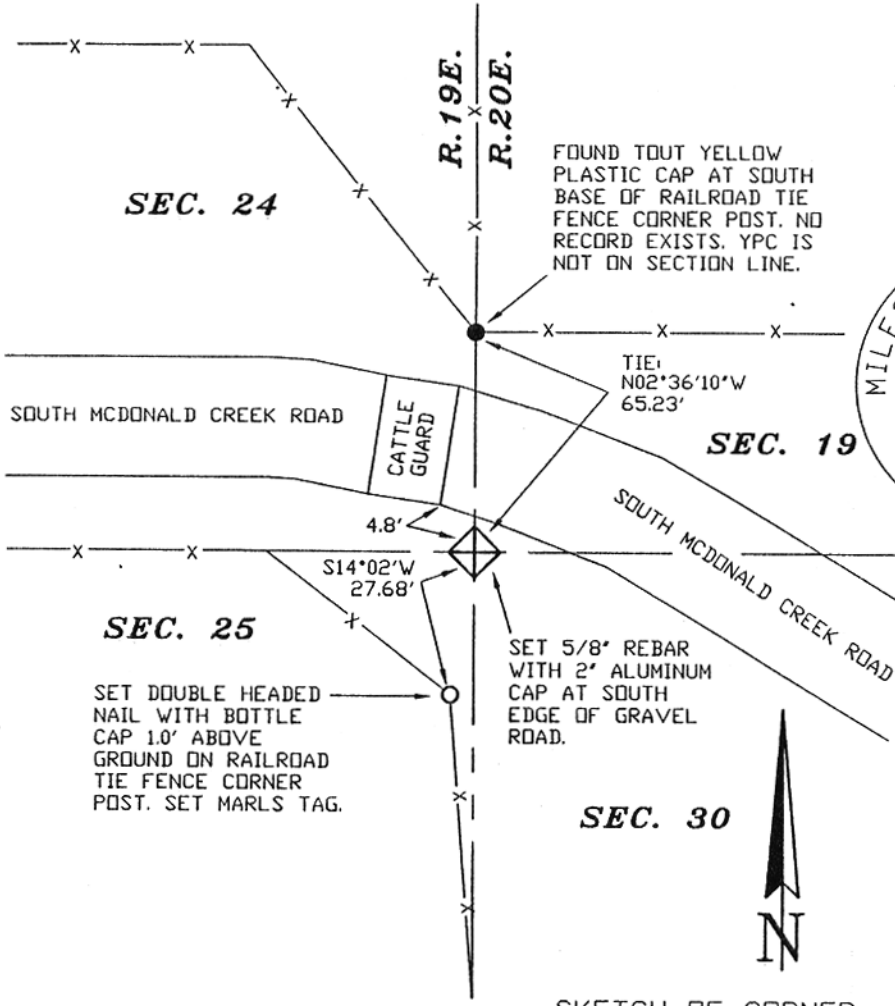

02-504

CERTIFICATION

I, \_\_\_\_\_  
 certify the information shown herein is true and correct.

\_\_\_\_\_  
 Signature Ground Party Chief

I, Scott C. Koterba  
 certify that this Corner Record correctly represents work performed by me or under my direction in compliance with the "Corner Recordation Act" (70-22-101, et seq., M.C.A.)

Scott C. Koterba  
 Signature of Surveyor & Seal

Date: 12/12/02 Reg. No. 10801 LS  
 Employer: Milestone Surveying

067798 Fee \$ .00  
 FERGUS COUNTY  
 Recorded 12/16/2002 At 12:30 PM  
 Kathy Fleharty, Clerk and Recorder  
 By Kim Marsean Deputy assigned page No. 158, in  
 book No. 6 \_\_\_\_\_  
 \_\_\_\_\_  
 County Official

Sec. 24

• corner this sheet

Cross Index No. R-25 T. 14N R. 19E P.M.M.  
R-1 14N 20E

# EXHIBIT

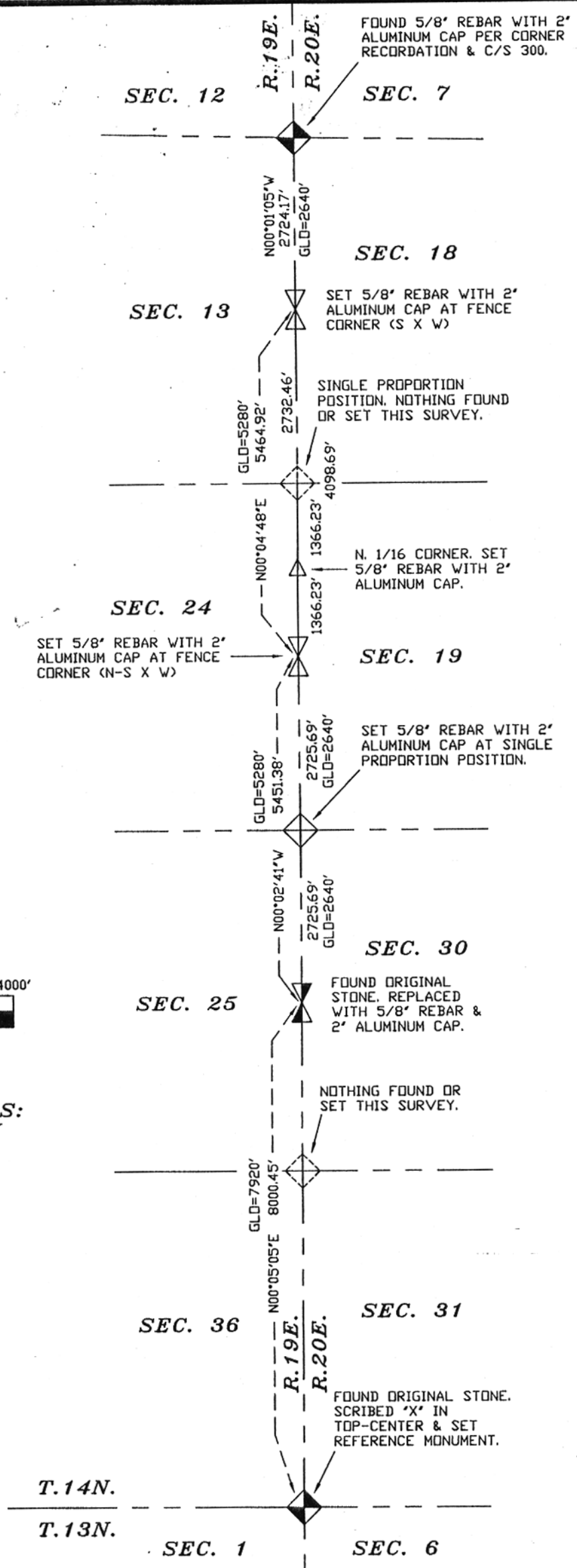
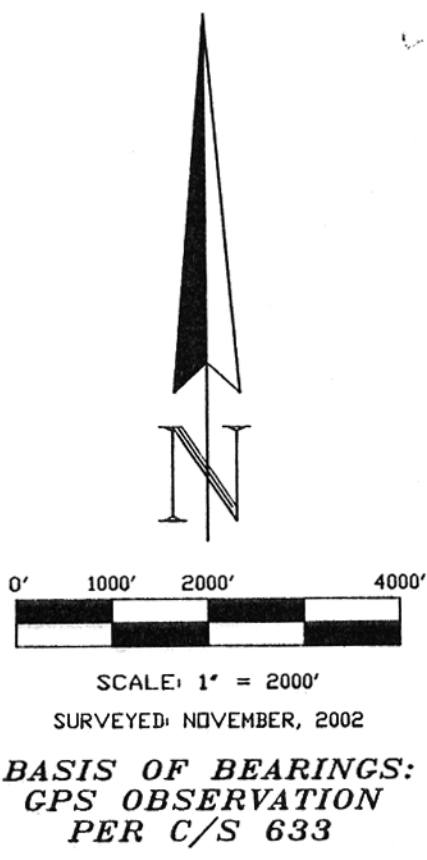

**MILESTONE SURVEYING, INC.**  
 SCOTT C. KOTERBA, PLS  
 324 DARBY AVE., LEWISTOWN, MT 59457  
 PHONE/FAX (408) 538-9223

DRAWN: J. MILBURN  
 CHECKED: S. KOTERBA  
 DATE: DEC. 3, 2002  
 REVISION: DEC. 11, 2002

SCALE: 1" = 2000'  
 CLIENT: DAVIDSON  
 PROJ. NO: 02-504  
 FILE: 02-504-1