

079216

079216 Fee: \$ 0.00 Bk Pg
FERGUS COUNTY Recorded 05/12/2005 At 03:15 PM
Kathy Fleharty, Clk & Rcdr By *Shelia Hendrickson*
Return to: FERGUS COUNTY 712 WEST MAIN
LEWISTOWN, MT 59457

CERTIFIED CORNER RECORDATION

Corner E 1/4 SECTION 32 T. 15N R. 19E P.M.M. FERGUS County

ORIGINAL RECORD: (GLO- Robinson, 1882) Set a Sandstone 18 x 18 x 2 ins., 12 ins. in the ground for the 1/4 Sec. corner, marked 1/4 on the W. face, dug pits 18 x 18 x 12 ins. N. and S. of the stone, 5 1/2 ft dist. and raised a mound of earth 1 1/2 ft high, 3 1/2 ft. base alongside.

SUBSEQUENT RECORD: No subsequent record.

EVIDENCE FOUND: (May, 2005) No evidence of the original corner could be found. After careful consideration and searching a single proportion position could not be justified.

PERPETUATION: (May, 2005) Set a 5/8" rebar and 2" aluminum cap at the projected intersection with fencelines North and West. These occupation lines seem to agree with all landowners in each direction.

SEE ASSOCIATED CERTIFICATE OF SURVEY

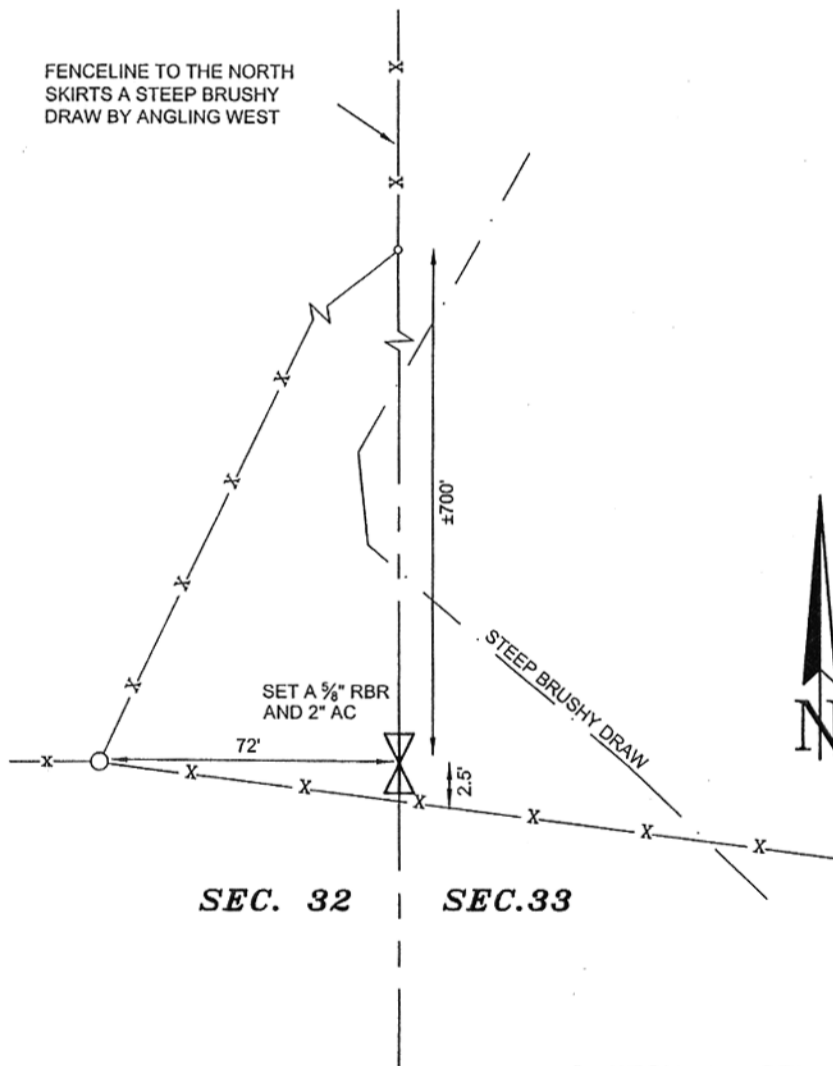

05-647

CERTIFICATION

I, _____
certify the information shown herein is true and correct.

Signature Ground Party Chief _____

I, Scott C. Koterba
certify that this Corner Record correctly represents work performed by me or under my direction in compliance with the "Corner Recordation Act" (70-22-101, et seq., M.C.A.)

Scott C. Koterba
Signature of Surveyor & Seal

Date: 5/12/05 Reg. No. 10801 LS

Employer: Milestone Surveying

079216 Fee: \$ 0.00 Bk Pg
 Offic FERGUS COUNTY Recorded 05/12/2005 At 03:15 PM
 recc Kathy Fleharty, Clk & Rcdr By *Shelia Hendrickson*
 was Return to: FERGUS COUNTY 712 WEST MAIN
 LEWISTOWN, MT 59457
 book No. 7

This "corner

Sec. 32

• corner this sheet

County Official

Cross Index No. X-9 T. 15N R. 19E P.M.M.

079216