

CERTIFIED CORNER RECORDATION

Corner SW SECTION 31 16N 20E
SE SECTION 36 T. 16N R. 19E P.M.M. FERGUS County
NW SECTION 6 15N 20E
NE SECTION 1 15N 19E

ORIGINAL RECORD: Unknown.

SUBSEQUENT RECORD: (1942, E. Parker) Set an iron post 3 ft. long 3 ins. in diameter, 30 ins. in the ground for the corner of Ts. 15 and 16 N., Rs. 19 and 20 E. with brass cap marked . . .
 a yellow pine 18 ins. diam. bears N77°30'E 35 links dist. marked T16N, R20E S. 31 BT.
 a yellow pine 10 ins. diam. bears S17°30'E 27 links dist. marked T15N, R20E S. 6 BT
 a lodgepole pine 12 ins. diam. bears S59°W 39 links dist. marked T15N, R19E S. 1 BT
 a lodgepole pine 14 ins. diam. bears N43°15'W 76 links dist. marked T16N, R19E S. 36 BT

EVIDENCE FOUND: Found 3 1/2" GLO brass cap on a 3" diam. pipe in collar of stone marked as shown in North-South fence line. Found bearing trees in all 4 quadrants.

PERPETUATION: Accepted found monument; see drawing below.

SEE PLAT OF THAYNE SUBDIVISION

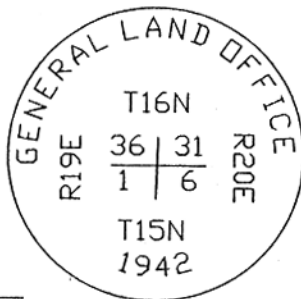
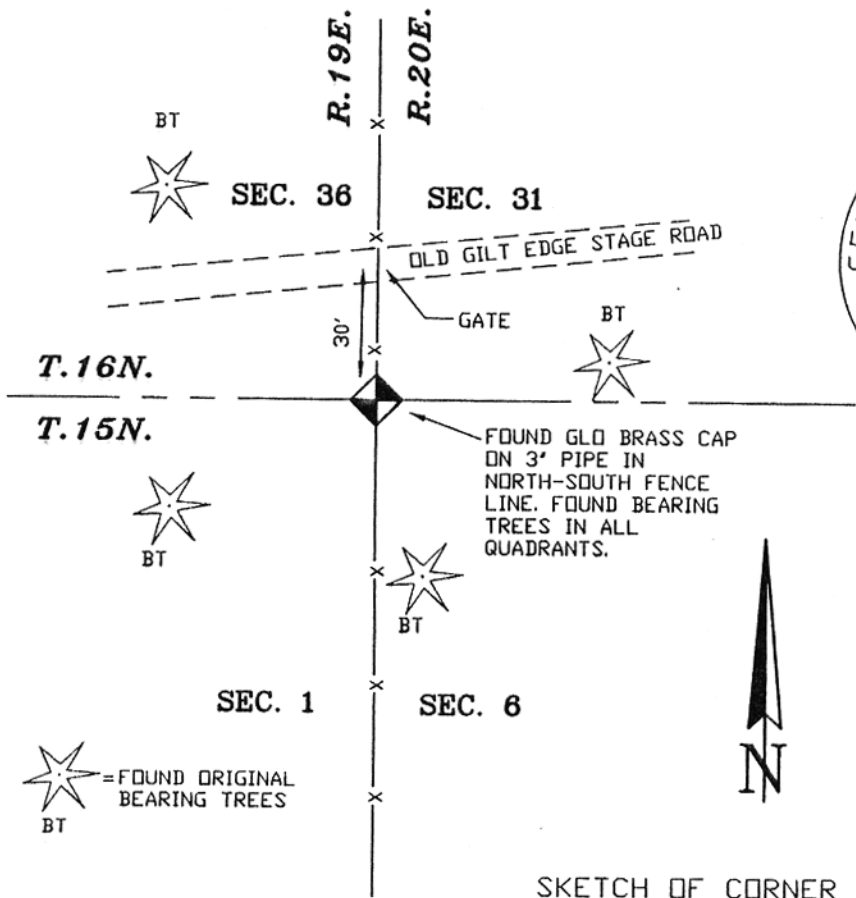

03-548

CERTIFICATION	
I, _____	certify the information shown herein is true and correct.
Signature Ground Party Chief	_____
I, <u>Scott C. Koterba</u>	certify that this Corner Record correctly represents work performed by me or under my direction in compliance with the 'Corner Recordation Act' (70-22-101, et seq, M.C.A.)
Signature of Surveyor & Seal	<u>Scott C. Koterba</u>
Date: <u>2/10/04</u>	Reg. No. <u>10801 LS</u>
Employer: _____	Milestone Surveying

SKETCH OF CORNER

073924 Fee: \$.00 Bk Pg

FERGUS COUNTY Recorded 02/12/2004 At 10:00 AM
 (Kathy Fleharty, Clk & Rodr By Bob J. Storoff)
 Return to:

_____. This 'corner'

 page No. 226, in

book No. 6

County Official

Cross Index No. Z1 16N 20E
Z25 T. 16N R. 19E PMM
A25 15N 19E
A1 15N 20E

Sec. 36

• corner this sheet