

086742

CERTIFIED CORNER RECORDATION

Corner SW SECTION 25 T. 16N R. 18E P.M.M. FERGUS County

ORIGINAL RECORD: (GLO-Robinson, 1883) Set sandstone 18 x 10 x 9 in. 12 in. in the ground for Cor. to Secs. 25, 26, 35 and 36 marked 1 notch on S and 1 on E. edges, dug pits 18 x 18 x 12 in. in each section 5 1/2 ft. dist. and raised a mound of earth 2 ft high, 4 1/2 ft. base alongside.

SUBSEQUENT RECORD: (Jones, 1992) In corrected C/S 420, Jones says that he found a 5/8" rebar and yellow plastic cap.
(Nash, 1993) In Spenny Minor Subdivision, Nash says that he found a 5/8" rebar and yellow plastic cap.

EVIDENCE FOUND: (April, 2006) Found a 5/8" rebar with yellow plastic cap, 0.4' subsurface in a county road. The corner is in line with a fence to the North, a fence to the East and the center of Rifle Range Road to the South.

PERPETUATION: (April, 2006) Accepted the corner as found.

SEE CERTIFICATE OF SURVEY NO. 825

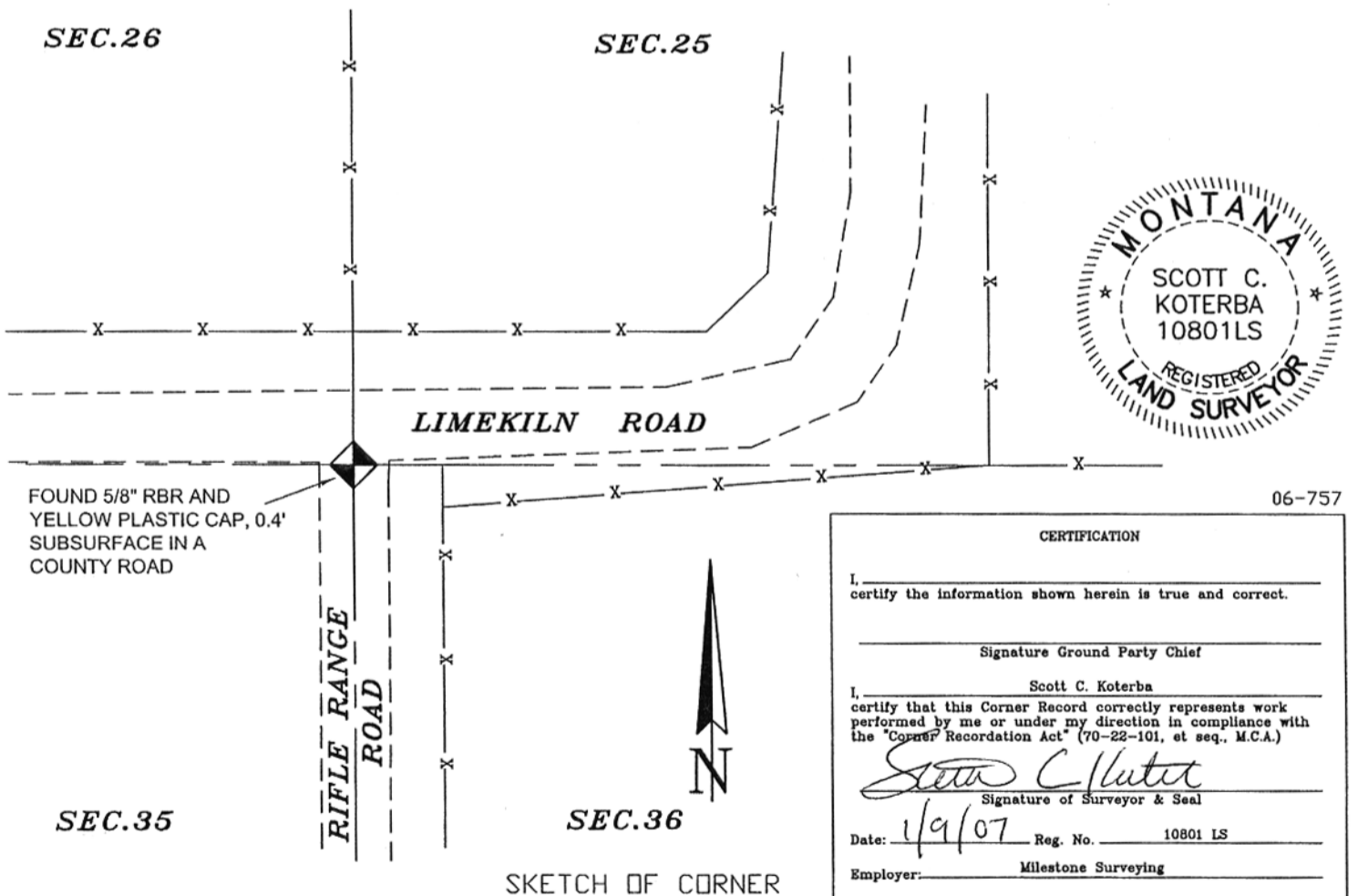

086742 Fee: \$.00 Bk Pg

FERGUS COUNTY Filed 01/12/2007 At 09:30 AM
Surveyor: Cathy Fleharty, Clk & Rcdr By Kevin Maeseau
Return to: FERGUS COUNTY 712 WEST MAIN
HELENA, MT 59457

_____ This "corner"
_____ page No. 252, in

book No. 7

County Official

Cross Index No. V-21 T. 16N R. 18E P.M.M.

Sec. 25

| | | | |
|--|--|--|--|
| | | | |
| | | | |
| | | | |
| | | | |

• corner this sheet

086742

086742