

CERTIFIED CORNER RECORDATION

Corner Northwest Corner, Section 21 T. 25 N. R. 20 W. P.M.M. Lake County

1891 Original General Land Office record by Newton Orr, Book 2674 Page 32:

"set a limestone 12 X 12 X 8 ins 8 ins in the ground, for cor to secs. 16, 17, 20 & 21, marked with 3 notches on S. and 4 notches on E. edges, from which

- A pine 30 ins diam. bears N.51°E. 118 lks dist. marked T.25N.,R.20W., S 16, B.T.
- A pine 10 ins diam. bears S.54°E. 102 lks. dist. marked T.25N. R.20W. S 21 B.T.
- A pine 28 ins diam. bears S.10 1/2°W. 269 lks dist. marked T.25N.,R.20W., S 20, B.T.
- A pine 12 ins diam bears N:31 1/2°W. 195 lks dist marked T.25N., R.20W., S 17, B.T."

2004 remonumentation by Michael J. Drenth 10684LS:

Found original General Land Office stone, 12x11x8 inches, 4 inches in the ground, with three notches on south and four notches on east edges. From which:

- A Ponderosa pine stump, 30 inches diameter, 3 feet tall, bears N. 51'25' E., 75.1 feet distant.
- A Ponderosa pine, 21 inches diameter, bears S. 54'01' E., 66.0 feet distant, with visible scribing.
- A Ponderosa pine snag, 10 feet tall, 29 inches diameter bears S. 10'17' W., 176.7 feet distant, with visible scribing.
- A Ponderosa Pine, 30 inches diameter bears N. 31'28' W., 127.2 feet distant, with visible scribing.
- A Ponderosa pine, 7 inches diameter bears N. 26' W., 4.6 feet distant, with bearing tree sign attached.

In the exact position of the original stone, I set a 2 1/2 inch diameter aluminum pipe, 30 inches long, with a 3 1/4 inch diameter aluminum cap, marked as shown, 20 inches in the ground, with a 1.5 foot diameter stone collar.

All bearings and distances measured with a Leica total station instrument.
I place Land Survey Monument signs on all original General Land Office bearing trees, snag and stump.
I place the original stone upside down and bury along the northwest side of the aluminum pipe.

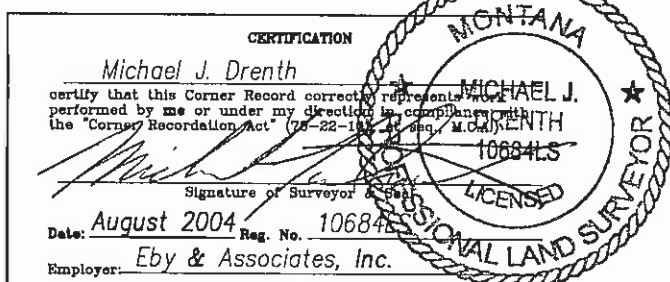
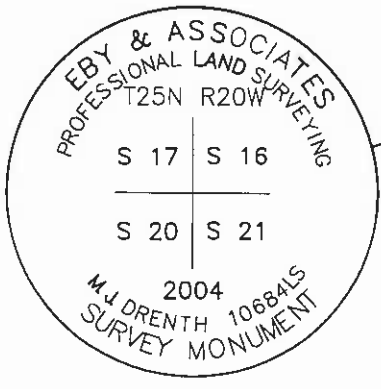
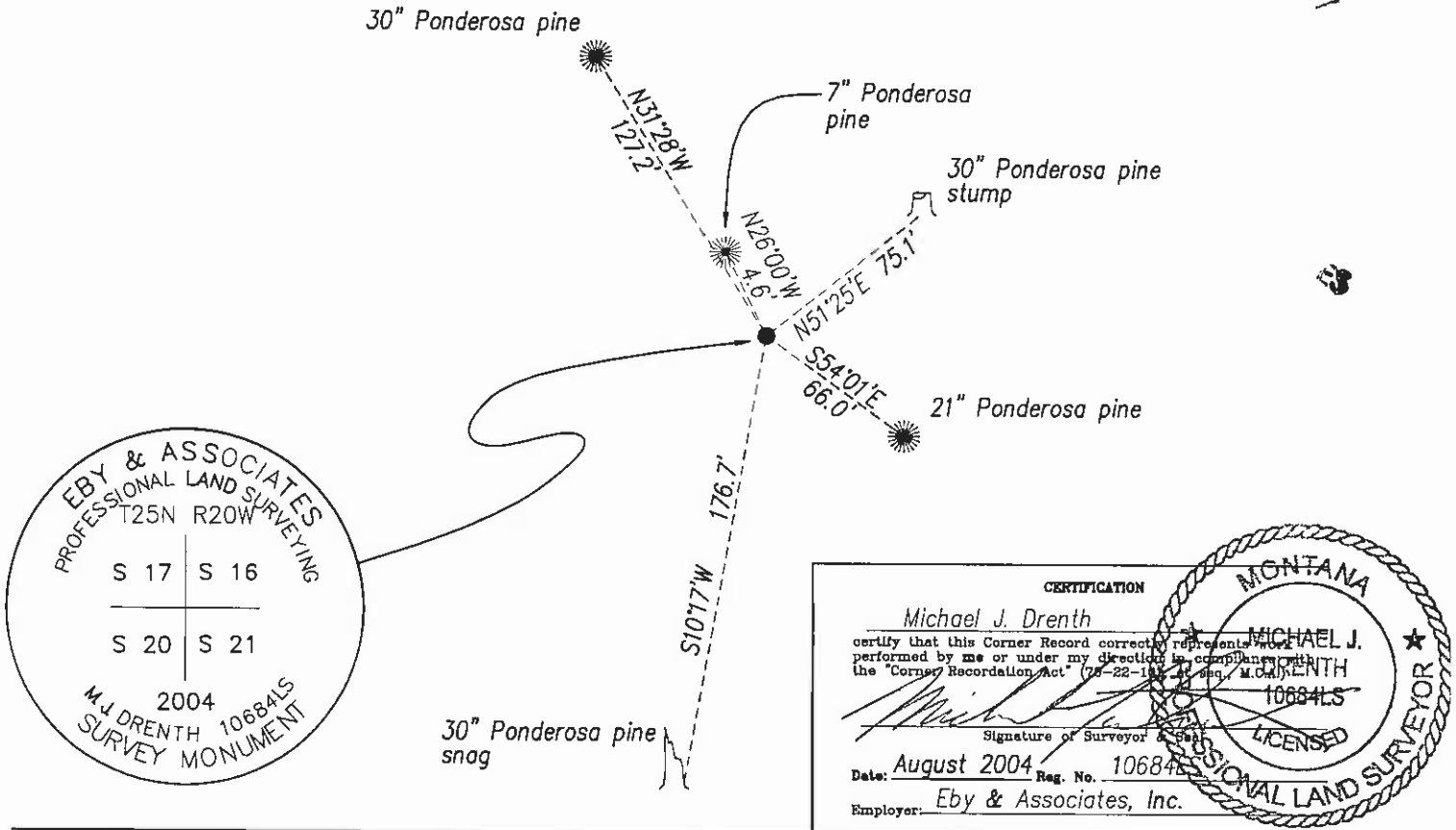

CERTIFICATION
 Michael J. Drenth
 certify that this Corner Record correctly represents work performed by me or under my direction in compliance with the "Corner Recordation Act" (75-22-101, et seq., M.C.A.)
 Signature of Surveyor & Seal
 Date: August 2004 Reg. No. 10684LS
 Employer: Eby & Associates, Inc.

Office of Clerk and Recorder, County of Lake. This "corner record" was filed for record on 451219 at 4:40 Pm Sept. 1, 2004 was noted on the cross-index plat and is assigned page No. _____ in

book No. NC RUTH E. HODGES by: Judy Muniz County Official dep

Cross Index No. N - 9 T. 25N R. 20W PMM

Sec. 21

Adopted July 1, 1981, Montana Board of Professional Engineers & Land Surveyors

• corner this sheet